TWO MEN SLAIN IN DUEL WITH BANK ROBBERS

ONE CENT Sunday Edition 5¢

Oakland Tribune.

LAST EDITION

VOL. LXXXII. WEATHER—Oakland and vicinity: Fair tonight and Friday; light west wind. OAKLAND, CALIFORNIA, THURSDAY EVENING, OCTOBER 22, 1914. 18 PAGES NO. 63.

FLEET RAZES TOWN

:O: :O: :O: :O: :O:

Belgian Dykes Cut to Check Germans

:O: :O: :O: :O:

BRITISH VESSELS BOMBARD

TUGWELL FORMALLY ACCUSED OF MURDER OF 'DIAMOND LADY'

PERCY TUGWELL, WHO HAS REPEATEDLY CONFESSED MURDER AND, AS OFTEN, REPUDIATED HIS CONFESSION.

SEEK TRUST FUNDS

Attorney Hewlett Sued by the Wenben Estate for $576,000 in Securities.

SAN FRANCISCO, Oct. 22.—Eugene E. Hewlett, an attorney formerly of San Francisco, was charged here today with the fraudulent conversion to his own uses of clients' securities aggregating $576,000. The complaint was filed in the superior court by counsel for the Wenban Estate, Inc., who told the court that Hewlett is now in Los Angeles under arrest.

Interwoven with action is the name of Mary A. Huntington of Los Angeles, who is said to have entrusted Hewlett with property to the value of $500,000, the manipulation of which is alleged to be responsible for his present difficulties.

Mrs. Caroline Wenban owned large property interests here which was destroyed by the fire in 1906. She collected $[illegible] of insurance and alleges that Hewlett told her he could invest the money. Being 73 years old, and suffering from the infirmities of her age, she declares she trusted him, and says that he gave her back $50,000, misappropriating the balance. She avers further that he claimed at one time that she owed him $350,000.

A further charge is made that in March, 1910, he entered into a contract with Mary A. Huntington by which she entrusted him with property valued at $500,000. In 1912, it is alleged, Mrs. Huntington learned that the property had disappeared and threatened Hewlett with criminal proceedings unless he turned over to her all the property in his possession. The plaintiff in the present action now charges that he began to restore to Mary A. Huntington the property of the Wenban estate.

In today's suit he is asked to give an accounting and is restrained with others of disposing of the property.

Other defendants named in order to comply with the technicalities of the law are Walter S. Hobart, Flora Wenban Mills, Mary Nelson and the German-American Trust and Savings Bank.

CONFESSES TO SIRE

His Father Weeps at Words; Insanity May Be Defense.

LOS ANGELES, Oct. 22.—Percy Tugwell, *confessed murderer of Mrs.* P. A. B. Kennedy, a wealthy widow, killed on the night of August 31, who has alternately accused Philip Kennedy, the woman's son, with killing his mother, and as often denied the son's guilt, will be formally charged with the murder today, Deputy District Attorney Ford announced.

The police released Kennedy this afternoon.

Tugwell, arrested in San Francisco Saturday, was implicated through a bottle of chloroform and the sale of a diamond the day after the murder.

SEEK NEW CLEW.

Another statement is promised by Tugwell. Through it the police hope to trace a number of precious stones which Mrs. Kennedy was in the habit of carrying in a chamois bag hung about her neck. This bag was gone when the body was found.

The repeated failures of Tugwell to prove his various accusations against Kennedy have resulted in freeing the son from suspicion.

Beyond saying he had witnessed the crime, although not taking part in it, and that he had taken the body of Mrs. Kennedy from her house to a vacant lot in a delivery wagon, he did not, in his latest statement, directly charge any one with the murder.

When first arrested last week in San Francisco Tugwell declared that Philip Kennedy killed his mother in order to get her property. Yesterday Tugwell said he himself had caused her death, in order to get funds to pay for his wedding.

"Oh, my poor boy, if I could only

(Continued on Page 2, Col. 6)

U.S. OFFICER DIES IN DUEL

Bandit and Customs Agent Instantly Slain; Two Wounded

Big Border Fight Occurs When Bank Robbers Meet Posse

VANCOUVER, Oct. 22.—The robbers have been surrounded at Hill's Prairie, two miles from the boundary line, on the Canadian side. Detective Keith of the Great Northern Railroad was wounded. Posses of police have been sent out from New Westminster and Vancouver.

BLAINE, Wash., Oct. 22.—Two men were instantly killed and two others wounded this morning in a battle between a posse composed of Canadian and American deputy sheriffs, customs officers and immigration inspectors, and five men, supposed to be the gang who robbed the First National Bank of Sedro-Woolley, Wash., of $20,000 last Saturday and killed a boy who was on the street during the robbery.

The dead in today's fight are:

Canadian Customs Inspector Cliff Adams, aged 25.

Unidentified bandit.

The dead bandit was apparently a foreigner. In a belt he wore was $2400 in gold coin.

A second bandit was shot through the thigh. The wounded bandit ran a short distance and then fired a bullet through his head in an attempt to kill himself. He cannot live, according to advices from the scene of the fight.

The posse kept a sharp lookout last night, having learned that the robbers, after an encounter with peace officers at Ferndale yesterday, were moving afoot toward the Canadian boundary. Early this morning William Schaffner, United States customs

(Continued on Page 2, Col. 4)

Officials Are Called in Election Inquiry

There was a new angle to the grand jury's investigation into election frauds this morning when Justice of the Peace R. B. Tappan of Alameda appeared before that body as a witness. Tappan was called in relation to alleged frauds perpetrated in precinct 10, Alameda, in which he gained 35 votes by a recount over L. R. Weinmann.

Another witness called was J. F. Neville, who had been appointed substitute election officer in precinct 40, but who found another man in his place when he went to the polls on the morning of August 25. Tax Collector James B. Barber and Deputy District Attorney Walter Burpee were also called before the grand jury, but the import of their appearance has in no way been intimated.

The grand jury adjourned at 12:30 to meet at 2:30 o'clock this afternoon. It is probable that a report of some sort will be returned in the Superior Court today.

MILLION GERMANS SENT TO BOTH WAR THEATERS IN MONTH

By Associated Press.

LONDON, Oct. 22, 4:55 p. m.—A dispatch to the Exchange Telegraph Company from Petrograd says it is semi-officially stated that the number of German troops sent to the eastern and western theaters of the war since the middle of September is 1,000,000. The dispatch states that the export of any stores from Germany is prohibited and that this may seriously affect Switzerland, which heretofore has received potatoes from Germany.

SECRET TRIAL FOR SALOON MAN

Council, in Star Chamber, Cannot Agree on Punishment.

That the council has heard one or more liquor cases at star chamber sessions behind closed doors was revealed this morning when the commissioners came to a deadlock as to what punishment should be meted out to Cornelius Cronin, who was found guilty before the council today of selling liquor to three boys.

"The last case of this kind we heard," declared Commissioner F. C. Turner, "never saw the light of day. We heard it in the mayor's office and did not impose any punishment. In other cases we have imposed fines. Now we talk about revoking a license. The council has been very inconsistent in its attitude in this matter of punishing violations of this section of the saloon ordinance."

One of the cases which the council heard secretly was that of Joe Gallo, a saloonkeeper of Forty-ninth and Broadway, a brother of Mike Gallo, the Italian bunko man who was the center of notoriety in the expose in San Francisco about two years ago, and who was sent to San Quentin.

No action was taken in this instance. The reason for the star chamber session was not disclosed. It is understood that Gallo's saloon will have to be closed when the Manual Training and Commercial high school is occupied, as it is within the 300-foot limit of the school.

The commissioners were unable to agree as to what to do with Cronin

(Continued on Page 2, Col. 2)

Woman Breaks Nose Escaping From Mouse

Alarmed at the sight of a mouse in her home this afternoon, Mrs. B. Knapp, 807 Fifty-fifth street, took refuge on a chair in the kitchen. The chair broke and she fell to the floor, sustaining a dislocation of the left elbow and a broken nose. She was treated at the emergency hospital by Drs. Irwin and Smith and Steward Davison.

SHIPS DRIVE FOE FROM OSTEND

Berlin Reports Town Is Shelled; Allies Claim Rout

Invaders' Line Is Bent Back; Threatened in Flanders

By Associated Press.

LONDON, Oct. 22, 10:30 a. m.—Reports that the Germans had evacuated Ostend and were retreating toward Bruges and that their West Flanders' army, from the vicinity of the coast south of Courtrai, was being hammered into a zigzag line by the combined efforts of the British navy and the British, French and Belgian troops, seemed to coincide as to many points, and in the absence of claims of any advances from Berlin, opinion here was that the fighting among the canals of North Belgium, which followed the German rush from Antwerp, had been generally against the invaders.

At any rate the Germans at one point have been driven back as far as Thourout, and some dispatches say that their communications in the middle of West Flanders have been so disorganized that troops from Ghent are marching direct to Courtrai rather than joining their comrades to the north, who are in danger of being cut off.

The evacuation of Ostend was not confirmed this morning, but from Berlin itself came a report that British ships were shelling that town, while another dispatch said that the guns of the war vessels had destroyed the village of Slype, on the canal between Ostend and Bruges, where it is said the Germans have their headquarters.

At Sluis, only a few miles northest of Slype, in 1340, a British fleet achieved a victory over the French.

It is clear now that ships have been playing an important part in the warfare along the coast. The admiralty officially announces that the monitors

(Continued on Page 3, Col. 4)

Seditious Chief Is Executed by Germans

By Associated Press.

LONDON, Oct. 22, 2:15 a. m.—A dispatch to the Exchange Telegraph Company from The Hague says that Magna Bell, the native chief of the German Kamerun, has been executed because he attempted to foment among the natives a rebellion against Germany. The announcement of this is credited by the correspondent to Herr Ebermayer, German governor of Kamerun.

Wanted, by John Bull, 1000 Motor Drivers

By Associated Press.

LONDON, Oct. 22, 3:20 p. m.—Announcement was made here today that the British War Office requires immediately for service on the Continent 1000 chauffeurs and motor truck drivers between the ages of 20 and 45. The applicants are requested to present themselves by noon tomorrow in readiness to proceed immediately to the front.

German Casualties Reported to Be 11,500

By Associated Press.

BERLIN, Oct. 21, via The Hague and London, Oct. 22, 11:40 a. m.—A German casualty list issued today contains the names of about 11,500 killed, wounded and missing.

Russia to Put Bonds on English Market

By Associated Press.

PARIS, Oct. 22, 8:05 a. m.—A Havas agency dispatch from Petrograd says the Russian minister of finance has been authorized by imperial decree to place short term treasury bonds amounting to $60,000,000 on the English market.

ENGLAND RELEASES SEIZED U.S. SHIP, FOLLOWING PROTEST

By Associated Press.

WASHINGTON, Oct. 22.—Sir Cecil Spring-Rice, the British Ambassador, was informed today by the London Foreign Office that the American tank steamer John D. Rockefeller, seized by British cruisers, had been released.

The Ambassador received no word concerning the other American ships, the Brindilia and Platura. His advices were communicated at once to the White House, and that was taken in ofncial circles as an indication of the personal interest President Wilson has taken in the cases.

The Rockefeller, like the Brindilia and the other two ships, carried illuminating oil, which Great Britain is understood to have declared contraband. She was seized and taken to islands off the coast of Scotland.

The Ambassador's advices were that the Rockefeller's cargo was consigned merely "to order" at Copenhagen, and that the British cruisers which took her had difficulty in establishing its destination.

CONSIDER PROTEST.

LONDON, Oct. 22, 3:25 p. m.—The protest of the United States against the detention of American owned Standard Oil ships by England is under consideration by the Foreign Office, which expects very soon

(Continued on Page 3, Col. 5)

AVIATORS OF BRITISH ARMY DIRECT HOT FIRE OF ALLIES ON GERMANS

Furious Fighting Between Ostend and Nieuport Continues, English Making Attack From Warships; Kaiser Rushes Reinforcements

By Associated Press.

LONDON, Oct. 22, 6:16 p. m.—"The furious bombardment between Ostend and Nieuport continues today," according to a dispatch appearing in the Telegraaf of Amsterdam, and relayed to London by the correspondent in that city of the Exchange Telegraph Company.

"The Germans are firing from Mariaerke and Middelkerke; the French from Nieuport and the English from their warships. English aviators directed the fire of the allies on the German positions."

"The French and Belgians are persistently resisting the efforts of the Germans to cross the river Yser. The dykes of the river have been cut and the banks at high tide are flooded for considerable distances. Continual rains have made the land very swampy and the Germans, suffering from heavy losses, cannot advance. Large numbers of their wounded arrived at Bruges and Ostend Wednesday and a body of Germans came from Ghent to assist in their removal.

"A further consignment of new guns for the shelling of British warships has arrived at Ostend.

"Zeebrugge is still occupied by German marines."

ARTILLERY DISABLES BRITISH DESTROYER.

By Associated Press.

WASHINGTON, Oct. 22.—The German embassy today announced receipt of the following wireless from Berlin:

"The official headquarters report of October 21st says heavy fighting is still continuing on the Yser canal and that the enemy's artillery is supported from the sea, northwest of Nieuport, where the German artillery disabled one British destroyer.

"Fighting is also proceeding west of Lille, where the Germans have taken the offensive and repulsed the enemy at different places. Two thousand English have been made prisoners and several machine guns captured.

"On the Russian side there is no decision yet."

The Roman paper Tribuna publishes an interview with an Italian deputy just returned from France, who expresses his admiration for the Indian troops he saw at Versailles. The Senegal troops made the best impression, he says, although they were so bloodthirsty that the French army commander was often prevented from sending them to the front. These negro forces often killed German prisoners without the knowledge of their officers, and he says that once these Senegalese murdered all the German war prisoners in a railway transport.

BRITISH NAVY DESTROYS TOWN.

By Associated Press.

LONDON, Oct. 22, 8:50 a. m.—A dispatch to the Daily Mail from Dunkirk says the Br[illegible]sh naval bombardment has uttl[illegible] destroyed the town of Slype, which the Germans held in f[illegible] The house occupied by the German headquarters' staff was b[illegible] to bits. The naval marksmanship, according to the dispatch, was superb. A British signal man, in a stationary balloon, was shot by the Germans.

REINFORCEMENTS MOVE TOWARD BRUGES.

By Associated Press.

LONDON, Oct. 22, 8:50 a. m.—German reinforcements, mainly marines, with two 17-inch Howitzers have arrived in Antwerp from Liege, according to a Rotterdam dispatch to the Daily Mail. The reinforcements are going in the direction of Bruges.

MAINTAIN POSITIONS, CLAIM OF ALLIES.

By Associated Press.

PARIS, Oct. 22, 6:55 a. m.—The allies' positions having been everywhere maintained against the onslaughts of the enemy, today's official statement of the war office was the object of hope on the part of the French.

Meanwhile the fighting forces, before resuming the contest, sought anew to discover the weak spot in the lines of one another. The maxim of Napoleon's memorable "do not attack in the front the positions you can obtain by turning," is apparently a maneuver to which the Germans are adhering in what appears to be a supreme effort.

In this battle of the north, the allied armies, supported by an

(Continued on Page 3, Cols. 1-2)

TO-DAY'S WAR DEVELOPMENTS

By Associated Press.

France and the coast of Belgium still are the fields where the most important fighting in the western arena of the war continues with the utmost stubbornness, but as yet without decisive result.

The French war office announces that the allied lines are holding in spite of the furious onslaughts of the enemy, while news dispatches from London assert that developments generally are against the invaders.

Berlin, however, has not been heard from since yesterday. Lacking a German report, the situation is being reported only from the side of the allies. The German announcement of yesterday said that in the fighting west of Lille, German troops, taking the offensive, had repulsed the enemy at several points.

British warships have played an important part in these operations and there are indications that their activities are not at an end. The fighting is going on night and day, and the allies are said to be approaching close to the German poistions before Lille.

Outside of Belgium the fields of battle are numerous, Picardy, Champagne, the Argonne, the Woevre, Lorraine, the Vosages and Alsace being referred to as localities where fighting is taken place.

In several of these districts the French report officially to have repulsed German attacks, which they describe as not so severe as in the Belgian field. The French say also that they have made progress in the Argonne and the Woevre territory.

In the eastern arena of the war both sides claim progress, but not in the same localities. Paris says officially that the Russians in the vicinity of Warsaw have driven the enemy back eight miles and the Petrograd war office declares that Russian troops have saved Warsaw from a German bombardment.

CONGRESS TO ADJOURN TODAY

Eventful Session Ends With Compromise on War Tax.

WASHINGTON, Oct. 22.—Adjournment of Congress at 6 o'clock tonight was arranged by administration leaders of both houses today and a formal resolution to that effect was prepared. There were some rumblings of a filibuster by Southern members, who want legislation to relieve the cotton situation, but the Democratic leaders seemed sure of their plan.

When the House met at 10 o'clock it began killing time by reading the journal in full, while awaiting the report of the conference on disputed points in the war revenue bill. The Senate was ready to follow action of the House. Seemingly the adjournment was assured.

By a rising vote of 156 to 52, the House adopted the conference report on the war revenue bill, after but one hour's debate. Reduction of the Senate tax on beer and elimination of the 5 cents a gallon tax on rectified spirits had removed practically all opposition.

The final agreement was by a strict party vote, Republicans voting against the bill. The conference restored the House provision that the new taxes should go into effect the day after the passage of the bill.

REVENUE REDUCED.

Under the agreement amendments proposed by the Senate to increase the tax on beer from $1.50 to $1.75 a barrel and imposing a levy of 5 cents a gallon on rectified spirits were eliminated. Failure to substitute in lieu of these amendments Representative Underwood's proposal to restore the tax of 2 cents a gallon on gasoline as contained in the House bill will reduce the amount of revenue as estimated under the Senate bill at $105,000,000 to $90,000,000.

With members of Congress anxious to get away following adjournment, indications were today that the measures in the proposed scheme of cotton relief legislation to permit national banks to issue circulating notes based on commercial paper up to 10 per cent of unimpaired capital and surplus and to license cotton warehouses would be "pocketed" by the House. Absence of a quorum prevented action on these measures yesterday. The other measure in the cotton relief plan to provide for a quarter of a billion additional currency through issuance of United States notes or Panama canal bonds was rejected by a large vote.

COTTON BILL DISCUSSED.

After the conference report had gone over to the Senate, Representative Henry of Texas, began a mild filibuster and succeeded in getting the House to agree to take up the cotton warehouse bill, providing a special rule under which amendments to the bank law are being considered could be disposed of. The Texas report produced a letter from President Wilson expressing the hope that Congress would pass the bill before adjournment. In the Senate, Senator Smith of Georgia, held up the conference report temporarily while he pressed a resolution for a senatorial commission to investigate the cotton export situation. The resolution was reported and the Senate proceeded to the conference report.

In the House a parliamentary wrangle ended by the passage of the customary resolution to notify the President that Congress was ready to adjourn and the passage of the adjournment resolution itself. The currency and the cotton questions were open to discussion up to the hour of adjournment. Meanwhile leaders of both houses got word that President Wilson, at a White House conference with the Washington correspondents, had expressed the opinion that the cotton warehouse bill and the bank act amendment permitting issue of federal reserve notes on commercial paper up to the full capacity and surplus of the banks should be passed before adjournment. It appeared that both bills could be passed in time.

When the adjournment resolution reached the Senate it was laid on the table and Senator Smith said he hoped the Senate would remain in session until the House was heard from on the currency and cotton warehouse bills.

When a quorum was obtained Speaker Clark signed the war revenue bill and sent it over to the Senate. Senator Simmons and Representative Underwood then telephoned the President, who drove to the capitol to sign the bill as soon as the vice-president's signature was attached.

SOCIAL CLUB MEETS.

The Idle Hour Social Club will hold its ladies' night in their clubrooms, 376 Ninth street, tonight at 9 o'clock. Issues of the coming election will be discussed by the members of the club.

LESSER BROS. WASHINGTON MARKET.

FISH FOR FRIDAY

Sacramento River Salmon, sliced .... 11c lb.

Fresh No. 1 Halibut, sliced 15c lb.

Washington Market

LESSER BROS.

9th and Washington Sts., Oakland, Calif.

LESSER BROS. PROPRIETORS, WASHINGTON MARKET, OAKLAND.

JAPANESE ARTILLERY IN ATTACK ON TSING TAU

By Associated Press.

NEW YORK, Oct. 22.—The East and West News Bureau this afternoon gave out this cable message from Tokio, dated today: "The Japanese naval general staff announces that the marine heavy artillery corps is engaged on the 22d (today) in the attack on Tsing Tau, and that a part of the Japanese fleet is keeping watch on the enemy's warships hovering about Hawaii."

CARTS BEAR WOUNDED SOLDIERS INTO ANTWERP

By Associated Press.

LONDON, Oct. 22, 11:55 a. m.—Travelers from Antwerp says the Rotterdam correspondent of Reuter's Telegram Company report that on Tuesday night, 10,000 German marines with machine guns left Antwerp, proceeding in a southerly direction. Later a long file of carts bearing wounded entered the town.

The garrison of Antwerp has been greatly reduced and only a few policemen are on duty. Plundering in the suburbs is increasing. The Germans are dealing severely with plunderers when caught. Recently a man detected forcing an entrance to a house was shot.

The Germans are on the friendliest terms with the population.

A big movement of troops is reported from Ghent.

OAKLAND JUNKET FOR AMENDMENT

Businessmen to Urge Annexation Measure in Southern Cities.

Planning a vigorous appeal to the South for the Oakland amendment, business and professional men of this city will tonight leave via the Owl for Los Angeles and San Diego, to sound Oakland's appeal before the Los Angeles City council, Los Angeles Chamber of Commerce and the official and commercial representatives of San Diego.

The delegation, representing the combined commercial organizations of Oakland, will make the trip to place Oakland on record following the recent speech before the Los Angeles Realty Association by Secretary A. A. Denison of the Chamber of Commerce, in which Denison attacked the Oakland amendment which Los Angeles and San Francisco had agreed to support. Denison's speech led to a movement toward the San Francisco amendment, known as No. 21, which Los Angeles had promised to oppose. As a result Denison was retired from the Chamber of Commerce and the present trip was planned.

The Oakland boosters will urge that amendment No. 19, the Oakland amendment, while it will permit San Francisco to expand down the peninsula and will permit Los Angeles' expansion plans, will not permit the raising of an annexation issue between San Francisco and any portion of the east bay region. The Oakland boosters will appear tomorrow morning before the Los Angeles council and at noon, by special invitation of President Louis F. Cole, before the Los Angeles Chamber of Commerce, and will there reiterate Oakland's determination to fight for No. 19 and urge the support of the South.

BUSINESSMEN GOING.

The party will leave Oakland tonight at 6:30 o'clock from the Sixteenth Street depot, arriving in Los Angeles tomorrow morning shortly after 8 o'clock. The Oakland delegates to make the trip include A. S. Lavenson, A. Jonas, W. E. Gibson, W. H. Wellbye, Joseph E. Caine, G. W. Purcell and F. A. Leach Jr.

The Oakland amendment was endorsed by both Los Angeles and San Francisco organizations before the recent speech of the secretary of the Oakland chamber, which led to charges of bad faith on Oakland's part by Meyer Lissner, Lissner believing that Denison was expressing Oakland sentiments in opposing the amendment. Denison declared that in view of his friendship for smaller towns about Los Angeles he was opposed to the measure. The chamber at once adopted resolutions censuring the secretary and reiterating its stand, announcing that Denison spoke without authority from the chamber. A campaign committee, headed by W. E. Gibson, was at once appointed and from now until November 3 will wage an active compaign for No. 19 and against No. 21.

San Francisco commercial organizations have pledged aid to the fight.

The Oakland party, following tomorrow's visit to Los Angeles, will visit San Diego, returning to Oakland Sunday.

HEAR LIQUOR CASE IN STAR CHAMBER

Council Discloses That Several Secret Sessions Have Been Held.

(Continued from Page 1)

this morning. The three boys testified that they had obtained liquor in his place. Two were manifestly under age and Cronin's defense that he had asked them whether they were of age or not and had received assurance from them that they were over 21 years did not carry weight with the council when they saw the boys.

Mayor Mott was in favor of revoking the license out of hand. Commissioner Turner doved that Cronin be fined $150. Commissioner John Forrest thought both these penalties two drastic and moved that the case be continued till next Tuesday for further consideration. Neither Turner nor Mott was willing to give in and Forrest finally prevailed.

Attorney Phil Walsh protested gainst drastic treatment of Cronin. "It makes a difference whose tail is caught in the door," declared Walsh. "Cronin does not ask for a star chamber session. He asks only fair treatment. But he asks the same treatment as would be meted out to the highest saloonkeeper in Oakland."

Walsh apparently referred to the case when the council was confronted with the unpleasant duty of disciplining P. N. Hanrahan of Twelfth street and Broadway, who was fined only $150, while another saloonkeeper accused of a similar offense in the case of the same boy was fined $500.

MRS. CARMAN TO BE OWN WITNESS

Accused Slayer of Mrs. Bailey May Take Stand This Afternoon.

MINEOLA, N. Y., Oct. 22.—Mrs. Florence Conklin Carman, on trial as the slayer of Mrs. Louise Bailey, entered the courtroom in the Nassau courthouse here on this, the fourth day of her trial, expecting to take the stand this afternoon as her own chief witness.

Frank Farrell, who testified yesterday afternoon that he had seen a woman running from the window through which the shot was fired around the Carman house to the rear, was recalled to the stand for a continuance of his cross-examination when court convened.

As on preceding days the courtroom was crowded with women. Elizabeth Carman, the 12-year-old daughter of the defendant, was permitted to sit with her mother at the counsel table.

John Graham, Mrs. Carman's lawyer, questioned Farrell closely about his movements on the day of the murder. The story related by the witness was practically the same as that given on direct examination. After an hour and a quarter's examination Farrell was excused and the state announced that it rested its case. George M. Levy of Mrs. Carman's counsel then began his opening address.

"We will prove," said Attorney Levy, "that this crime was not committed by Mrs. Carman, but by a man whose motive we do not know."

DETAILS HER ACTIONS.

Attorney Levy told of Mrs. Carman's actions on the day and night of the murder. She said she went to New York during the day, contracted a headache and after dinner went to bed.

"Mrs. Carman will tell you that she then heard a shot and some commotion down stairs," he said. This was the first definite declaration from the defense that she was to testify.

"She immediately put on a kimono and leaned over the banister. She did not go into the office, because Dr. Carman had forbidden her to do so.

"She will admit all about the telephonic instrument and will tell you that she had it installed to find out if the things she had heard about the doctor's relations with women were true. We will show you that there can be no suspicion attached to Mrs Carman's talks with me, because I was a friend of the family and had been for years.

"As to the witness Farrell, we will prove him a liar."

A vigorous assault on the testimony given yesterday by Celia Coleman, the Carman maid, was begun by the defense with its first witness, Benedict Cheeseman, a negro stenographer of New York.

Cheeseman testified that he and two negro lawyers called on Celia in New York, on July 14 last, and that the lawyers questioned Celia while he took down questions and answers in shorthand. He identified a typewritten statement as the one she had made. In it Celia said she wanted to tell the whole truth. She was not under oath, however, and made no mention of Mrs. Carman having shown her a revolver.

The court stenographer read in a monotone the long statement taken down by Cheeseman and alleged to have been made by Celia. Recess was then taken for luncheon, with Cheeseman still on the stand.

Cheeseman continued his testimony at the afternoon session. Several persons from Charleston, S. C., brought here by the district attorney, were prepared to testify for the state as to Celia Coleman's reputation for truthfulness.

CLUB HAS ROOF FIRE.

Roof fire in the Claremont Country Club was discovered last night and extinguished before the fire department arrived. The damage amounted to $100. Only a few guests were at the club at the time. The fire, which is believed to have been started from sparks from the chimney, was discovered by Mrs. B. Jensen, the housekeeper.

SAYS WIFE NAGGED HIM.

Alleging that he has been incapacitated from following his usual vocation by the constant nagging of his wife, and that he had become a nervous wreck owing to her unjust accusations and improper conduct, E. J. Fitzgibbon today filed suit in the superior court for a divorce from Elenore Fitzgibbon, on the grounds of extreme cruelty. He also desires a share of the community property, consisting mostly of household goods.

Large Cargo of Coffee Received

A large cargo of coffee, shipped direct from the plantation to Long, the Coffee Man, is one of the noteworthy arrivals recently in Oakland, and incidentally indicates how this city is rapidly developing as an important center. It is an interesting sight to see the large drays loaded with this coffee as they pass through the streets to Long's warehouses.

The coffee is grown at an altitude of 4000 feet and there is no better coffee on earth.

Thus we get the famous "Long's 30c Blend and which is sold at his stores in the New Free Market and Washington Market.

Umbrellas $1

Just received a large shipment of new umbrellas—prices ranging from $1 to $12.50. See Our Special at—$1.00.

Abrahamson's

THE HOME of FASHION

OAKLAND, CALIF. 13TH & WASHINGTON STS.

Ladies' Home Journal Patterns and fashion Magazines—FIRST FLOOR

FRIDAY MORNING

9 to 10 Only

$4.00 Blankets, full bed size, pair	$2.85
$2.50 Comforts, full size	$1.79
25c White Lawn, yard	9c
15c Indian Head, 33 in., yard	10c
$1.00 Crochet Spread, full size	79c
Val. 25c Lace and Embroidery Ends, yard	5c
50c Silk Gloves, pair	29c
Values to 10c Lace Ribbon Braids, yard	1c
$1.00 Junior Dress, age 13 and 15	25c
35c, 50c Brassieres	19c
$1.85 Petticoats, silk, crepe, Formosa	$1.25
$1.25 House Dresses	75c
$1.50 Traveling and Hand Bags	49c
Reg. $1.25, $1.50 Gloves, damaged and odd gloves, pair	25c

35c Ribbons 25c

New fancy Ribbon in floral and dresden design, Roman stripes, checks, plaids and plain taffeta and moire effects. Regular 35c. Friday Special, 25c.

15c Fancy Ribbon 10c

Narrow fancy Ribbons in Moire and Dresden patterns. Reg. 15c value. Special, 10c.

DRESS SALE

of Exceptional Values

This lot of 500 dresses are the products of the foremost manufacturers in New York. On account of an exceptional purchase we are able to offer these dresses at ridiculously low prices.

LOT I—375 dresses of newest styles mode. Silks, poplins, satins, serges. Most wanted colors and good range of sizes. Regular $10 values. Special $5.95

LOT II—50 dresses of serges, silks, satins and poplins, regularly selling at $15.00, in most desirable style and colors. Every dress an exceptional value. Special $9.95

LOT III—75 dresses of most approved styles of this season, of silks, poplins, serges and satins; good range of most desirable colors. Splendid style and good fitting; values to $27.50. Special $14.95

LOT IV—This lot is exceptionally attractive if you are interested in new evening gowns. 75 of the latest creations. Copies of high-priced models. Artistic colorings and combinations. Beautifully trimmed. Good style and fitting. $35.00 values. Special $19.95

Just Received

Junior and Misses' Navy Blue Flannel Middy Blouses and Skirt Suit. Special Price $6.45

A Wonderful Millinery Day, Friday

$2.45 Samples $2.45

Untrimmed Silk Velvet Shapes, values up to $5.00, to sell at the ridiculously low price, $2.45. We have just received from New York 250 of these exact copies of imported shapes. They consist of Silk Panne and Lyon's Velvet. This is an exceptional opportunity that should be taken advantage of by every prospective purchaser. Friday Special $2.45

Bargain Aisle

$3.00 Bands, Friday Special	$1.85
$1.50 Shapes, Friday Special	75c
50c Aigrettes, Friday Special	25c
$5.00 Col. Ostrich Plumes, Friday Special	$3.75

BASEMENT SALESROOM SPECIALS

$2.25 Woolnap Blankets in white and gray mohair, bound or stitched; size 64x76. Friday Special, pair $1.59

$1.50 value Double Bed Comforts, scroll stitched, 3½ pound weight, sateen covered. Friday Special. 98c

50c Damask, 58 inches wide; highly mercerized finish; four different patterns. Friday Special 35c

10c Crash Union Bleached and unbleached, colored border; heavy weight. Friday Special 8⅓c

$1.50 Linen Damask Cloth; extra heavy; size 8x10. Hemstitched. Friday Special 98c

$1.25 Mercerized Napkins; size 18x18; five different patterns, dozen 87c

25c Turkish Matts, 14x24; white and colors. Friday Special 18c

$1.75 Spread, full bed size, scalloped, fringed and plain hemmed; good weight and full bleached. Friday Special 25c

Art Linens 98c

Values to $2.00.

An extra large assortment of Art Linens, including Cluny, lace edge, scarfs and squares with drawnwork centers. And plain linens with hand-drawn centers. Scarfs, 18x50 inches. Squares, 30 inches.

Special 98c

500 New Wash Dresses $1.85

100 new Wash Dresses made of good quality Crepe and with new basque waist effect of fancy crepe to correspond with body of dress. Good color combination. Good fitting and stylish. Most desirable color. Reg. 50c value $1.85

Silk Messaline Petticoat $1.85

Just received another shipment of Messaline Petticoats in all the prevailing colors. Made of good quality silk, full wide deep pleated flounce. Well made. A special value $1.85

Value to $1.00 Laces & Trimmings 25c

3000 yards of Laces and Trimmings, consisting of 18 in. and 12 in. Shadow Oriental Chantilly Laces, Narrower Venises, Oriental Laces. An assortment of silk bands, width to 5 inches wide, and 18-inch allover silk floss; heavily embroidered designs. Many colors, 25c.

75c Bolt Val Lace 75c

500 dozen new French and German Val. lace and insertion—some that match, including beadings. Reg. 75c value. 50c bolt.

Odd Garments in Knit Underwear

75 dozen of broken lines of Ladies' and Misses' Knit Underwear, consisting of fleece, wool and lisle garments. Vests, Pants, Tights and Union Suits. Values to $1.25. Friday Special, 50c

Children's Underwear

This lot is the remnants of our stock of heavy cotton and wool garments. Broken sizes. Reg. value to 75c. Friday Special 25c

New Bengalines and Crepons $1.75

42-inch Silk and Wool Dress Goods. Colors, New Browns, Taupe, Terra, Midnight Blue, Russian Green, Gensd'arme, Copen, State Gray, etc. Good values at $2.25.

$1.10 and $1.25 Silks $1.00

Yard wide. Chiffon Taffeta Duchess. Peau de Sole. Messaline in black only. Special, $1.00.

POSSE BATTLES ARMED BANDITS

Two Men Are Instantly Killed in Fight on Canadian Border.

(Continued from Page 1)

inspector on guard on the old Great Northern right of way, observed five men approaching.

Instead of halting them he withdrew to the nearest telephone and called up other members of the posse, with the result that when the robbers half an hour later had reached a point a mile and a half further north they were confronted by a formidable body of peace officers commanded by Inspector Burke of the United States immigration service.

Burke called on the men to halt. Their leader drew a pistol, but before he could fire Burke shot him dead. In a moment firing became general on both sides. Adams fell dead. Burke's hat was perforated by a bullet and the four surviving robbers fled, with the posse in hot pursuit. Capture of the fugitives is expected soon.

Six armed men broke into the First National Bank at Sedro-Woolley last Saturday night by smashing a large plate glass window. Four men entered the bank, while two stood guard outside, firing volleys up and down the streets of the town. The men inside entered the open vault, gathered up all the money in sight, emptied the coin holders on the counters, taking even the pennies, and then all fled.

CASHIER WOUNDS ONE.

During the shooting Melvin Wilson, aged 10, was shot in the leg. He died the next day. One of the robbers was shot by Cashier Guddail of the bank and left a trail of blood as he ran away. The robbers took to the woods and must have left their wounded comrade in some shelter, for the band when seen afterward moving north was composed of only five men.

The Sedro-Woolley robbers are supposed to be members of a large gang of Austrians or Russians who committed four other daring bank robberies in Washington and British Columbia during the present year. In each case the method was much the same, and the robbers operated with skill and boldness.

On January 15 the bank of Granite Fall, Snohomish county, Wash., was robbed of $1500. Early in March the Abbotsford Bank, near Vancouver, B. C., was robbed by a gang in daylight. On March 29 the bank of Elma, Chehalis county, Wash., was robbed of $4280 in the same manner. On April 2 seven men attempted to hold up the New Hazelton, B. C., branch of the Union Bank of Canada, and came to grief. Three were killed, three sentenced to long terms in prison and the seventh, supposed to have a large sum of money taken at Abbotsford, escaped.

Three Russians were arrested in Seattle charged with the Elma robbery and two were convicted at Montesano and sent to state prison.

Famous Clown Victim of Dan Cupid's Darts

Cupid took a long shot across the continent with so accurate an aim that the most famous circus clown in the world was hit as well as if he had been a target for a European sharpshooter, and a romance that has extended over some four years this morning was made public when Frank Oakley, better known to the circus ring as "Slivers," met Miss Lily Hyman of Portland at the Hotel Oakland today. Miss Hyman, with her mother, will leave tonight for Los Angeles, and Oakley will join them there. The wedding will take place in the south.

Oakley, who for the past few years has been playing in vaudeville, first met Miss Hyman, the daughter of a Portland capitalist, in Salt Lake City, where she was visiting relatives. Two years ago they met in Portland, and a friendship was formed which ripened into love. The couple corresponded steadily, and, while Oakley was in Portland several weeks ago, they became engaged. The engagement, however, was not announced until today, when he arrived in Oakland.

Peace Diplomacy Is Dubbed Popgun Policy

Denouncing the present peace movement in America as "popgun policy," and urging that the move toward disarmament is a peril to the entire nation, Major A. H. Rowan, hero of the "Message to Garcia" incident of the Spanish American war, yesterday in scathing terms denounced David Starr Jordan and Andrew Carnegie, heads of the peace movement, and declared that, if pursued, their propaganda will lead this country into a situation of grave danger.

"Carnegie and Jordan," said Major Rowan, speaking at the manufacturer's committee luncheon at the Hotel Oakland. "Have started and fostered a fad that is stripping this country of its defenses, and is spreading the seeds of helplessness. These are popgun policies. President Wilson is a great man, but his policies in this case are dangerous. We need a big army and a big navy, and I do not believe that Mr. Carnegie and Dr. Jordan realize that this country really needs arms.

"This nation may soon be in a strange position; robbed of its soldiers and its fighting spirit, a situation that we will regret only too late when grave peril threatens us."

GIVE FINAL CONCERT.

The Exposition Jubilee Quartet will give its final concert on this side of the bay this evening at 8 o'clock, in the Eighth Avenue M. E. church. The concert will be under the auspices of the church.

TUGWELL TO FACE JURY FOR MURDER

He Slew Aged Woman for Wedding Expenses, He Repeats.

(Continued From Page 1)

suffer for you," mourned John Tugwell, father of Percy.

The father heard from the lips of his son words of an incriminating nature.

When father and son met in the presence of Attorney Cleveland Schultz the boy burst into tears and in a low voice related his movements on the night of the murder.

The youth denied in part the murder when talking to his father, but admitted administering chloroform to the woman.

"The youth is deranged," said Attorney Schultz. "I am not prepared to express an opinion as to what our defense will be, but there appears to be something wrong with his mind."

"I am guilty of this murder the police accuse me of," the youth said. "I did not tell the real reason, though. It has been a little secret between my wife and me. I wanted to get married and I did not have the money. We are about to receive a child into our family and marriage was necessary. I had only $5 and I could not get married on that amount. Then I lured Mrs Kennedy out to the vacant lot at Sixth and Jefferson streets. I alone am guilty."

TO CONCLUDE GATHERINGS.

Tomorrow night the evening neighborhood gatherings at Mosswood Park will close for the winter with a final interesting program. A lecture illustrated by stereopticon pictures of California's wild life will be given, and the festivities concluded with a series of outdoor games for both grown-ups and children.

DENIES APPLICATION.

The city council today denied the application of Harry F. Rosa and Louis Sabrero to conduct a poolroom at 2133 Hopkinst street, when they were informed by Chief of Police Petersen that the men admitted that they had planned to have a poker room in the rear of the place. Residents of the neighborhood protested against the granting of the permit.

Cross-examination at Interstate Hearing

WASHINGTON, Oct. 22.—Cross-examination of John E. Oldham, who spoke for the Investment Bankers' Association at the Interstate Commerce Commission hearing today on the application of the eastern railroads for higher rates, developed testimony that the rate of interest on fixed charges of the railroads had dropped during 1913 to 4.44 from an average of 4.80 for the ten years preceding, and that the average dividend rate for 1913 was 6.48, as against a ten-year average of 5.43.

In examination of figures presented by Oldham, Louis D. Brandeis, the commission's counsel, drew the conclusion that the amount of capital required by the roads to earn a dollar on a year's operation had decreased in 1913. Oldham insisted, however, that the falling interest charge did not indicate the roads had borrowed money at a lower rate.

United Mine Workers Protest to Wilson

WASHINGTON, Oct. 22.—A protest from officers of the United Mine Workers of America against the reported intention of Governor Ammons to send the National Guard into the Colorado strike zone was received today by President Wilson and referred to Secretary Garrison.

Governor Ammons, replying today to Secretary Garrison's previous inquiry about reports that the guard was being reorganized to take the place of Federal troops, said that a cavalry rifle team returning from rifle competition probably gave rise to the story.

There is no other significance to the story, Governor Ammons reported.

Steamer Braves German Menace

SAN FRANCISCO, Oct. 22.—The Japanese liner Tenyo Maru sailed early today for the Orient, via Honolulu, regardless of the possible presence in Hawaiian waters of the German fleet, which a dispatch from Tokio today said was being sought by a Japanese squadron. The Tenyo's departure was delayed a day while she took on extra cargo.

Carrying 9500 tons of California canned and dried fruits, the steamer Columbian sailed this afternoon for Charleston, Philadelphia and New York via the Panama Canal.

Protect Yourself — Ask for ORIGINAL GENUINE

Horlicks Malted Milk

The Food Drink for all Ages—Others are Imitations

GERMANS ATTEMPT TO BREAK LINES

ALLIES MAINTAIN POSITIONS AGAINST FIERCE ASSAULTS

(Continued from Page 1)

English squadron, have thus far successfully withstood repeated and fierce attacks.

The fields of battle in Belgium, Flanders, Picardy, Champagne, Argonne, Lorraine, Vosges and as far as Alsace continue to be the scenes of combats where the allies have made gains, but a real decisive result is yet awaited.

ALLIES WITHSTAND VIOLENT ATTACKS.

The official announcement issued this afternoon by the French war office says the positions occupied by the allies in Belgium and Northern France have been maintained in spite of the violent attacks of the enemy. The text of the announcement follows:

"On our left wing German forces in considerable strength have continued their violent attacks, particularly in the vicinity of Dixmude, Warniton, Armentieres, Radinghem and LaBassee, but the positions occupied by the allies have been maintained.

"On the rest of the front the enemy has delivered only partial attacks. These all have been repulsed, particularly at Fricourt, to the east of Albert; on the plateau to the west of Craonne; in the region of Souain in the Argonne district; at Four de Paris; southwest of Varennes; in the region of Malancourt, in the Woevre district; in the direction of Champlon and at a point southeast of St. Mihiel, in the forest of Ailly.

"We have made slight progress in the Argonne district and in the southern part of the Woevre, in the forest of Mortmare.

"Russia—The forward movement of Russian forces has been positively announced. An important success in the region of Warsaw has driven back the enemy more than thirteen kilometers (eight miles). The advances of the Russians at Ivangorod and to the south of Przemysl are equally perceptible."

"SITUATION FOR GERMANS CRITICAL."

By Associated Press.

LONDON, Oct. 22.—"The situation for the Germans in Belgium is becoming critical," the Daily Mail's Flushing, Holland, correspondent reports. "This (Wednesday) morning they were still holding Vestende and bombarding Nieuport, but they were under the fire of warships. The replies of the German batteries were falling short of the warships. As a sequel to the allies' capture of Roulers, the German line has been bent back to Thourout."

Commander of Allies' Army Expected to Be in Brussels Under Month

LONDON, Oct. 22, 1:57 p. m.—One of the commanders of the allied armies near the Belgian border is quoted as having said yesterday: "We shall most certainly be in Brussels under a month. I, myself expect, in a fortnight."

This probably represents the impression obtaining here, even though there is to be found little demonstrable proof of any specific success so decisive in its consequence as to constitute a real victory or defeat.

Meanwhile the anticipation of a German evacuation of the Belgian coast is still unrealized, though if the British fleet is able for a little time long to maintain undisturbed its present point of vantage it can assuredly render the few miles immediately abutting the sea untenable.

Whether the network of canals in this part of Belgium will enable the monitors to go inland has not yet transpired.

The fighting, from all accounts, is as stubborn as in any stage of the war thus far. Every foot of the battle ground in West Flanders is contested. Every village is taken and retaken. The rush tactics which characterized the first part of the campaign are being repeated and both sides claim that they regularly repulse these onslaughts.

Judging from the French official communication the allies have acquired a "holding" habit which was lacking in the earlier stages of the war when they were admittedly in a state of unpreparedness. The reticence of the German intelligence department, however, largely baffles the attempts of unbiased observers to gauge the actual situation, which, when Berlin is heard from, may assume an entirely diff-rent aspect.

A rumor comes from Ostend by way of Holland that the allies have succeeded in blowing up the railroad between Bruges and Ghent. It is quite possible, it is said here, that cavalry scouts already are in that vicinity.

Stories differ as to the fall of Prince Maximilian of Hesse, whose body is reported to have been found in Northern France by French troops. A later report from Berlin states that the Prince was wounded.

British Warships for Three Days Bombard Germans on Shore

By Associated Press.

LONDON, Oct. 22.—The Amsterdam correspondent of the Daily Chronicle, in a dispatch dated Wednesday, concerning the fighting on the Belgian coast, says:

"For three days British warships have been bombarding the German troops who are trying to reach Nieuport. With the co-operation of the French artillery the Germans were driven back on Midelkerke, where the invaders are entrenching themselves.

"The Germans today bombarded Nieuport from Mariakerke, their attack being vigorously replied to by the allies and the warships. The battle is not yet decided. Many villages have been shattered and are in flames."

The correspondent of the Times at Boulogne, under date of Wednesday, describes the desperate fighting of the last week, in which the Germans have been driven back from village to village to the outskirts of Lille. He says:

"The destruction has been terrible. Some of the villages have been shelled by both the allies and Germans, and many non-combatants have been killed. A whole family was found dead in one house. In one of the villages 500 dead Germans were found after the fighting. The cartridges in their possession, it was noted, were of the old Snyder type with a large lead bullet.

"During some of the attacks the allies had only time to make rough trenches a couple of feet deep and were obliged to lie in them at full length. They gained much ground, but are now coming in touch with the main German position at Lille and are digging themselves in to hold their ground until necessary reinforcements can reach them."

Kaiser's Nephew Is Found Dead on Field

By Associated Press.

LONDON, Oct. 22.—The body of Prince Maximilian of Hesse, who had been killed by revolver shots, was found near Caestre by French troops, according to a dispatch to the Central News. The body was clad only in a tunic and socks. There was no explanation of how the Prince met his death.

Prince Maximilian of Hesse was born in October, 1894, the son of Prince Frederick Charles of Hesse, who married Princess Marguerite, the youngest sister of Emperor William of Germany.

Capture General Who Bore Wilhelm's Gifts

LONDON, Oct. 22.—A dispatch from Warsaw to Reuter's Telegram Company contains the following: "Numerous parties of German prisoners are continually arriving. Among the latest batch is a General, who had brought gifts to the troops from Emperor William."

DUKE MAY BE PRISONER.

By Associated Press.

LONDON, Oct. 22.—Anxiety is felt in Brunswick as to the whereabouts of Duke Ernest August, the German Emperor's son-in-law. The Duke, who was leading a squadron of Hussars on the French front, is reported to have been cut off from the German line, and it is feared he has been made prisoner. His wife, Princess Victoria Louise, is about to leave for the Emperor's headquarters.

AMERICANS HELP CANADA.

By Associated Press.

MONTREAL, Oct. 22.—American residents here are subscribing to a fund to send two armored motor cars to the front with the Canadian troops. The machine will be manned by American crews of eight men each.

GERMAN FLEET OFF DENMARK.

By Associated Press.

LONDON, Oct. 22.—A German fleet is reported off Falsterbo, Sweden, on the Baltic sea, by the Copenhagen correspondent of the Daily Telegraph.

SAYS COFFEE DRINKERS HAVE REAL DRUG HABIT

Physician Declares Food Value Is Nil and People Use It Only for Stimulation.

That many people are slaves to tea and coffee appears from a statement of Dr. C. J. Douglass, of Dorchester, Mass. "They do not distinguish the difference between drugs and food in their effect on the system.

"There is no substitute for an enslaving drug. When the effect of one dose has worn off, another dose of the same drug must be taken or discomfort follows, but if nutrition is wanted, a hundred different foods will supply the demand with equally satisfactory results.

"Tea and coffee are never taken because of any small nutritive element they may contain. Some drink them in small quantities merely because the taste is agreeable, or to wash down solid food.

"On the other hand, if a sufficient quantity is habitually taken, so that when they are discontinued uncomfortable symptoms follow, then it is evident that a drug habit has been formed.

"If, for example, a person habitually drinks so much coffee for breakfast that on omitting it he 'misses something' during the forenoon, he may be set down as an excessive coffee drinker. He is relying on the stimulation of the drug, caffeine, and the daily use of any drug for such a purpose is injurious."

NOTE.—The food-drink INSTANT POSTUM, while much resembling the higher grades of Java coffee in flavor and appearance, is absolutely free from the coffee drugs 'caffeine' and 'tannin' or any other harmful ingredient. Recent decrease in coffee sales is very generally attributed to the growing American custom of using Postum as a table beverage instead of coffee.

—Advertisement.

ARTILLERY IN DUEL NEAR WARSAW

Desperate Battle for Old Polish City Wages Furiously.

By Associated Press.

LONDON, Oct. 22.—The artillery duel around Warsaw continues with slight interruption, day and night, writes the Chronicle's correspondent at Grodno. The German trenches, he says, are very wide and deep, while the Russian trenches are scarcely more than shallow grooves. A Russian officer, in explaining this, said:

"We don't dig much, because we know we will not stay in one position long. We either go forward or back, but usually forward."

"The splendid physiques of the Cossacks, Siberian and other Russian troops courts heavily in the morasses, in bad weather, along this front," the correspondent says.

"Near Augustowo the roads frequently are blocked by wagons and automobiles abandoned by the Germans, while dead horses are seen by the hundreds. Near Raigrod, a small stream is completely dammed by abandoned German stores."

HUNGARY IS FREED.

By Associated Press.

LONDON, Oct. 22, 8:30 a. m.—An official statement given out at noon on Wednesday at the Austrian general headquarters regarding the fighting in Galicia, is contained in a dispatch to the Reuter's Telegram Company from Vienna by way of Amsterdam. It says:

"We have gained ground in several spots in a heavy, stubborn attack on the fortified positions of the enemy from Plotzyn to the high road east of Medyka, while the Russian counter attack could nowhere penetrate. Last night our troops captured the heights north of Nizankowice, which followed the capture of the villages located against the heights. In the southern wing the main battle was fought by artillery. The modern field fortification being liberally applied, the battle takes greatly the character of a fortress war.

"Yesterday we captured, in the Carpathians, the Cubionki pass, the last point held by the Russians. There is now no enemy left on Hungarian soil.

"In Bukowina we advanced as far as the Great Sereth.

NAVAL BATTLE ON PACIFIC EXPECTED

Japanese Collier Reaches S. F.; German Gunboat Bottled Up at Honolulu.

SAN FRANCISCO, Oct. 22.—On the heels of the Japanese battle-ship Hizen, which patrolled the entrance of Honolulu harbor last night, the Japanese collier Tattori Maru arrived there today. A cable to the Chamber of Commerce here reported her arrival today.

In connection with the announcement today from Tokio that a Japanese squadron had been sent to search the Hawaiian archipelago for German cruisers the arrival of the collier indicated that the search will be thorough and that Japan is prepared to keep a floating base in Hawaiian waters for additional warships that may now be on the way.

A naval battle between German and Japanese warships is imminent at any hour as the result of the bottling up of the German gunboat Geier in Honolulu harbor by the three Japanese cruisers Hizen, Kongo and Tsukuba.

Hard on the news from Honolulu that the Hizen is lying just outside the three-mile international line, from where it kept the Geier under patrol all night with powerful searchlights, comes the news that the two German cruisers Gneisenau and Scharnhorst, fresh from their successful raids upon French insular possessions in the South Pacific, are steaming post haste to Hawaii to rescue the Geier from her predicament.

SEEKS GERMAN FLEET.

By Associated Press.

TOKIO, Oct. 22, 2:15 p. m.—A Japanese squadron, it is officially announced, is seeking the German fleet in the neighborhood of Hawaii.

Ships Carry Belgian Refugees to France

By Associated Press.

LA ROCHELLE, France, Oct. 22, via Paris, 2:10 p. m.—Steamers arriving here from Calais are bringing many thousands of Belgian refugees. One vessel last night brought 1775.

The refugees are greeted with the utmost kindness by the people here, who supply warm dinners and lodgings. The Belgians are being distributed among places in the interior, according to a plan made by the government. The railroads are carrying them without charge.

AUSTRIANS JOIN VON KLUCK.

By Associated Press.

MILAN, via London, Oct. 22.—Austrian troops are being removed from the Austro-Italian frontier and sent into Belgium to strengthen the German right wing in the neighborhood of the North Sea, says the Secolo's correspondent.

SCORCHER GOES TO JAIL.

SAN FRANCISCO, Oct. 22.—Speeding 47 miles an hour on Market street, Frank Lindsay of 2473 Twenty-fifth street, was arrested by Patrolman White of the traffic squad and Judge Shortall this morning gave him 24 hours in the city prison. White was sent out to search for Lindsay, he says, after a note had been received by Sergeant Goff in command of the traffic squad, signed "A mother," calling attention to reckless driving by a man on Dolores with danger to children.

FOLEY CATHARTIC TABLETS.

You will like their positive action. They have a tonic effect on the bowels, and give a wholesome, thorough cleansing to the entire bowel tract. Stir the liver to healthy activity and keep stomach sweet. Constipation, headache, dull, tired feeling never afflict those who use Foley Cathartic Tablets. Only 25c. Specially comforting to stout persons who enjoy the light and free feeling they give. Sold everywhere.

—Advertisement.

BELGIAN POSTMEN WON'T WORK WITH GERMANS; STRIKE

By Associated Press.

LONDON, Oct. 22.—"A fortnight ago hundreds of Belgian postal clerks struck, declining to work longer with the Germans," says the Daily Mail's correspondent who has just returned from Brussels.

"On the same day all the post boxes were placarded with a German poster telling the people to call for their letters. Hundreds of Germans have been imported to take the place of the strikers.

"All the grounds at the Palace of Laeken, one of King Albert's summer residences, are occupied by troops, but the palace itself was occupied only for three days by the officers. During their occupancy, however, much damage was done to the pictures in the palace. The officers had dinners brought in from the hotel and paid for them with bills that were signed with a rubber stamp belonging to King Albert which was taken from the King's desk.

"The restaurants of the hotels are being used for the distribution of the iron crosses. The correspondent was present at the banquet to army airmen given in one hotel by the general staff on October 15. They spread out a large map of London and remarked on the location of the Bank of England, the War Office and Parliament. The officers now speak of attacking London before taking Paris.

"The correspondent while in Brussels saw a traction trench digger for the first time. It is a kind of motor plow and digs a trench four feet deep and four feet wide. It is also used for grave digging."

MONITORS DRIVE SUBMARINES BACK

Attack on English Vessels at Ostend Fails, Is the Report.

(Continued From Page 1)

Severn, Humber and Mersey not only bombarded the German position south of Ostend, but landed detachments of marines with machine guns. It is reported from other sources that eleven war vessels are taking part in the operations, but what they are is not announced.

Curiously enough, the monitors retain that title from "Lincoln's checkerbox" of Civil war fame, and so far apparently they have been able to dodge submarine attacks, though as reported on Tuesday at least twelve torpedoes were discharged at them without one finding its mark.

How the German submarines got to Ostend is unknown, but presumably they crept on the coast, submerging whenever sighted by a British patrol, and then picked their way carefully through the British mine fields.

With the fighting along the Belgian coast hardly more than seventy miles from Dover, that area of hostilities necessarily holds chief interest with the British public, though, according to last night's Paris official announcement there were violent actions here and there along more than a seventy-mile front extending almost due north and south from Nieuport to La Bassee.

IN EASTERN FIELD.

Everywhere the allies claimed to be holding their positions; reinforcements for the German right have been spoken of daily since Ostend was taken, and today comes a report that Austrian forces were being transferred from the Italian frontier for this purpose.

Rumors that Emperor William is seriously ill are filtering in here via Paris, and the report that there is a German fleet off Falsterbo, Sweden, are among the usual crop of unconfirmed narratives that London is discussing. From the East comes a claim of the Austrians that they have retaken the last point in the Carpathians held by the Russians, and it was added that "there is now no enemy on Hungarian soil." A reiteration that the Germans have been routed south of Warsaw was the gist of Petrograd's latest communication.

The members of the American commission charged with the duty of sending food to the starving Belgians are due to meet in London today.

Mt. Lassen Erupts Fifty-seventh Time

REDDING, Oct. 22.—The fifty-seventh eruption today of Lassen peak threw upward from three craters volumes of black smoke that floated southward on the wind some twenty miles, until rising to an altitude of a counter current, it drifted northward again in the shape of a giant shepherd's crook hung in the bright blue sky.

Underneath the cloud the country was in deep shadow. Above it the snow-clad summit of the mountain glistened in the sun. The eruption was of sufficient violence to be classed with the most forceful that have torn the old volcano and was preceded by loud rumblings, audible for a long distance.

At the end of an hour it continued undiminished.

GOVERNOR PROCLAIMS PIONEER MOTHERS' DAY

Saturday, October 24, by proclamation of the Governor will be Pioneer Mothers' Day, and all over the State thousands of women will lend their efforts toward raising the $10,000 needed to complete the Pioneer Mother Monument Fund. On that day a generous response is hoped for from all the people of California, as California will possess the first tribute in bronze ever paid to the women of the West in America.

The collecting Saturday will be done by the Native Daughters of the Golden West at the request of the Pioneer Mother Monument Association. They will be assisted by members of the Panama-Pacific International Exposition's Woman's Board and its county auxiliaries.

SINKS ELEVEN STEAMERS, CLAIM

German Cruiser Captain Reports Wholesale Destruction of Ships.

By Associated Press.

LONDON, Oct. 22, 8:35 a. m.—A Norwegian steamer which arrived at Las Palmas, Canary Islands, according to a dispatch from that place to Reuter's Telegram Company, reports that she was visited by a German cruiser whose captain declared he had sunk eleven British and French and one Italian steamer.

It is learned in metal circles that the steamer Trolius, sunk by the German cruiser Emden, carried, among other things in her cargo 700 tons of tin valued at nearly half a million dollars. It was consigned from the Straits Settlements to London.

ENGLAND RELEASES AMERICAN SHIP

Tank Ship John D. Rockefeller Freed Following U. S. Protest.

(Continued From Page 1)

to send a reply to the representations made by the American State Department. It is understood that the details of the seizures are being closely inquired into by the Foreign Office.

PROTEST SEIZURE.

WASHINGTON, Oct. 22.—Acting Secretary Lansing of the state department announced today that the United States had protested to Great Britain against the seizure of the American steamer Brindilla, now at Halifax, N. S., as unjustifiable and demanding her immediate release.

Secretary Lansing said the American protest, made through Ambassador Page, was similar to that lodged yesterday against the seizure of the John D. Rockefeller, bound from Philadelphia to Copenhagen. He stated that the Brindilla also was plying between neutral ports—New York and Alexandria, Egypt—and he was satisfied that even though there had been a change of registry from Germany to American, the ownership was continuously American.

The cargo of both the Rockefeller and the Brindilla contained illuminating oil, which has not been specifically declared contraband in any list sent to the state department by Great Britain, although officials here believe that Great Britain regards that oil as covered in the general prohibition against "fuel."

It is the British contention that illuminating oil can be used for propelling Zeppelins, submarines and torpedo boats. Quantities shipped to Copenhagen raised suspicions that the oil might find its way to the German naval and aerial base at the Kiel canal.

The viewpoint of the United States is that this would be a matter for England and Denmark to adjust, especially since an embargo on the exportation of petroleum has been declared by Denmark, according to the understanding of state department officials.

Sir Cecil Spring-Rice, the British ambassador, conferred with Mr. Lansing concerning the various seizures of the oil ships. Lansing said later the American consul at Halifax had experienced some difficulty in interviewing the captain of the Brindilla to obtain facts of her seizure, but that the British ambassador has promptly adjusted the incident.

No complete report had been received today at either the British embassy or the state department of the circumstances under which a third tank steamer of the Standard Oil Company—the Platuria—was seized, but it is believed another protest will be made as the facts in her case are reported to be similar to that of the John D. Rockefeller.

EXPLAIN SEIZURE.

The British Ambassador made the following statement based on a message from the London Foreign Office:

"The John D. Rockefeller was detained because there was nothing to show in her papers for whom the oil she carried was destined. It was only consigned "to order." It has now been ascertained that the oil in her tanks was destined for the Danish Petroleum Company, and that there is in Denmark an embargo on exportation. Directions were at once given for the release of the vessel. Fuel and lubricants were declared conditional contraband by the proclamation of August 4."

Arrives at New York Flying "Old Glory"

NEW YORK, Oct. 22.—The steamer Robert Dollar, owned by a San Francisco company, reached New York today flying the Stars and Stripes, the transfer to American registry having been effected en route. While the steamer was at Rio Janeiro her owners attempted to have her transferred from the British to the American registry, but because of a misunderstanding the British consul refused to give his consent and the vessel was tied up there for six weeks. Fearing a breach of neutrality the Brazilian government withheld clearance papers. Finally the steamer was permitted to depart under the British flag.

On reaching St. Lucia, on the way to New York, the transfer to the American flag was finally arranged.

POSITIVELY MASTERS CROUP.

Foley's Honey and Tar Compound cuts the thick choking mucus, and clears away the phlegm. Opens up the air passages and stops the hoarse cough. The gasping, strangling fight for breath gives way to quiet breathing and peaceful sleep. Harold Berg, Mass, Mich., writes: "We give Foley's Honey and Tar to our children for croup and it always acts quickly." No wonder a man in Texas walked 15 miles to the store to get a bottle of Foley's Honey and Tar Compound. Every user is a friend. Sold everywhere.

—Advertisement.

Long Ago You Promised Yourself

A BLUE O'COAT

THERE'S A DOUBLE REASON FOR GETTING IT

NOW

BECAUSE *blue is now favored as a sane decree of fashion, and*

BECAUSE *our PRICE POLICY is makmaking the order more popular by raising QUALITY and lowering PRICE.*

FRIDAY AND SATURDAY WILL BE SPECIAL VALUE DAYS

BLUE CHEVIOTS AND CHINCHILLAS

$15, $20, $25,

—and worth more anywhere

In the dignified shawl collar effect.

BLUE KNITTED BALMACAANS

$25

crowded with the quality you want

With velvet or the classy up and down collar.

BLUE OVERPLAID WORSTED O'COATS

$15, $20, $25.

—Price-policied down, too

Smart English "Bal" Models for young men.

BLUE CHINCHILLA ENGLISH MODELS

$15, $20, $25,

—Bettered in value by our Price-Policy

Shawl collar and belted back—young man's ideal.

Something new for you in Burberry Imported Overcoats—Fascinating, shaggy wool in blues and other shades.

RAINCOATS, CRAVENETTES, RUBBER COATS

Roos Bros Heeseman's INC.

"The House of Courtesy"

SAN FRANCISCO **OAKLAND** BERKELEY

Washington at Thirteenth

PACKED HOUSE HEARS CHRISTIAN SCIENTIST

A great crowd which packed the Grand Theater in Elmhurst to the doors and overflowed into the street, gathered last evening to hear Virgil O. Strickler of New York deliver his third lecture.

The lecture was under the auspices of the Fifth Church of Christ, Scientist. The speaker was introduced by H. O. Sprague. Strickler said:

"The healing of the sick is not the primary purpose of Christian Science. According to the teachings of this science all sickness and disease result from error and false belief, which are summarized as sin, and when the error of belief is destroyed by the truth which Christian Science imparts, the disease disappears. Christian Science, therefore, teaches that the cause of all disease and sin is mental, and not physical, and that both sin and disease may be cured by one and the same metaphysical process, namely, by the substitution of spiritual truth in place of error and false belief in the human consciousness.

"Out of the amplitude of her own spiritual understanding Mrs. Eddy has translated into homan language the truth about God and man, and their relationship; has revealed a perfect divine principle that governs mankind, and has proved that the truth taught by Jesus is scientific, and may be demonstrated today as of old to deliver the sinning, sorrowing and suffering from their oppressors, to set all mankind free from bondage to evil, and to establish the kingdom of God on earth."

LINOLEUM

Made in America

WELL made, carefully finished goods in designs and colorings of unusual attractiveness.

Inlaid qualities for use in Kitchens, Halls and Bathrooms.

Battleship and other heavy qualities, in plain colors, for use in Public Buildings, Hospitals and Offices.

Very moderate Prices.

W. & J. SLOANE

Carpets—Rugs—Furniture

Sutter Street, Bet. Kearny and Grant Ave.

SAN FRANCISCO.

CHILD GETS SICK CROSS, FEVERISH IF CONSTIPATED

"California Syrup of Figs" Can't Harm Tender Stomach or Bowels.

A laxative today saves a sick child tomorrow. Children simply will not take the time from play to empty their bowels, which become clogged up with waste, liver gets sluggish, stomach sour.

Look at the tongue, mother! If coated, or your child is listless, cross, feverish, bad breath, restless, doesn't eat heartily, full of cold or has sore throat or any other children's ailment, give a teaspoonful of "California Syrup of Figs," then don't worry, because it is perfectly harmless, and in a few hours all this constipation poison, sour bile and fermenting waste will gently move out of the bowels, and you have a well, playful child again. A thorough "inside cleansing" is oftimes all that is necessary. It should be the first treatment given in any sickness.

Beware of counterfeit fig syrups. Ask your druggist for a 50-cent bottle of "California Syrup of Figs," which has full directions for babies, children of all ages and for grown-ups plainly printed on the bottle. Look carefully and see that it is made by the "California Fig Syrup Company."

—Advertisement.

Borneo Devastated by Fires; Wired Report

LONDON, Oct. 22.—Enormous fires are devastating the whole region of Western Borneo, according to a Reuter dispatch from Batavia, Java. Dense smoke clouds are obstructing navigation on the route from Java to Singapore, the lighthouses being invisible.

The Java, China and Japan liner Zimahi, the dispatch adds, is some days overdue and it is feared she has been wrecked on the banks of the straits in consequence of the smoke.

STOLEN AUTO FOUND.

RICHMOND, Oct. 22.—Standing on the hill leading up to the rear of the Hotel Stag, near the county line, the Overland automobile belonging to W. H. and T. G. Conn, which was stolen from in front of the Lincoln school house on Tuesday evening, was found yesterday afternoon. O. R. Ludewig happened to be passing along the Oakland road and recognized the machine. He notified the owners. Lying in the bottom of the car was a yellow sweater which may lead to the identity of the thieves. It was a small size and looks as if worn by a boy.

How to Get Rid of Dyspepsia

Don't Rely on Medicine; Don't Go on Freak Diet; Common Sense and an Antacid Usually All That Are Needed.

"If you have dyspepsia, indigestion, sour stomach, belching, distress after eating, heartburn or any other stomach trouble due to hyperacidity (the usual cause of stomach troubles), you should take *no medicine* to act upon the stomach itself. That is positively not the way to cure the trouble. Again, you should not half starve yourself by going without the nutritious food that you need to rebuild waste tissues. Some foods are not good for people even when in perfect health—very rich, sweet, highly seasoned dishes. Avoid these, but eat fairly substantial meals of plain foods. Eat slowly, even if you drink nothing but water, you should not drink with meals. Drink before and after eating. Do not take pepsin or other artificial digestants. If you follow the foregoing simple instructions it is probable that you will not need any medicine at all except, if you want to call it medicine, a little antacid after meals. The best antacid is ordinary bisurated magnesia, which can be purchased at any drug store. This is not to act upon the stomach, but on the contents of the stomach. The antacid, as you can learn by consulting your dictionary or encyclopedia, is merely to neutralize or counteract the excess acid so the stomach can digest the food normally. Take a teaspoonful of bisurated magnesia in a little cold or hot water *after each meal. You should get immediate relief, even if your case is severe.* Careful, moderate eating and the use of bisurated magnesia should put your stomach in normal condition in a short time; if you have not allowed dyspepsia to advance to the extreme stage of developing stomach ulcers.

—Advertisement.

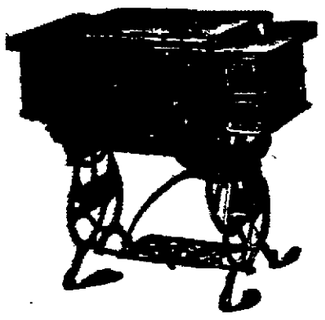

$1 Per Week

We realize that in order to move the balance of our sample and used machines we must place values on them that will sell and sell quickly. We have the largest assortment of high-grade machines that are in A1 condition. Don't decide on purchasing a sewing machine until you have looked at our's.

$30 White Rotary, drop heads.... $12 to $30
$75 New Home, drop head.$12 to $30
$75 Singer, drop head .....$12 to $30
$75 Domestic, drop head $12 to $30
$75 Wilcox & Gibbs' Automatic, drop heads.....$10 to $30
$75 Wheeler & Wilson drop heads .....$12 to $30
Eldridge, drop head, guaranteed $6.00
Domestic, box top, good order .$5.00
Singer, box top, good order....$3.00

We rent new machines, all makes, $2.00 per month. We repair all makes, cleaned and adjusted, $1.50.

W. T. DAVIS
625 FOURTEENTH STREET
Phone Oak. 1714.

Painless Parker
MAKES GOOD
19TH AND BROADWAY.

SAN FRANCISCO DECLARES FOR REPUBLICAN LEADERS

Thousands Cheer Fredericks and Knowland at Greatest Mass Meeting Ever Held in History of the Metropolis

(By WILL D. SIMONDS)

(Special to OAKLAND TRIBUNE.)

SAN FRANCISCO, Oct. 22.—Dreamland Rink was packed last night with a throbbing crowd. I stood in the entrance watching the people pour in. It was as if a river flowed steadily past me. The inside of the auditorium was like a great basin, filling, filling, filling, until it overflowed its banks. As the stream swept along hundreds were cast aside for the moment in an aimless eddy only to be swirled back again into the main current. An expectant whisper came from this sea of human beings and it might have been the lapping of ripples stirred by the first breath of a coming storm.

For a storm there was. It came suddenly. It was startling. Six thousand folks rose to their feet with a single motion, the powerful surge of an ocean swell as it makes its final massive plunge upon the beach.

I turned to see what was the matter and there was Captain John D. Fredericks and Joseph R. Knowland shouldering their way through the crowd. They stood tall among them, their arms were raised above their heads in greeting. It was a heart-warming ovation. No men have ever had a better. Canes and hats and feather boas were waving high. No man or woman was there whose heart stood still. My own was doing the latest steps. It was one of those moments which make an American proud of his chance. Proud to be a part in things. Proud to have a voice and a vote. Six thousand of us were one, pledging ourselves and our efforts to the leadership of a man, to the manliness of a leader.

Knowland's friends were proud of the magnificent showing he made and the magnificent welcome he received.

ALL PRESENT REPUBLICANS.

The voters of San Francisco appeared to realize instinctively that this was the last big Fredericks rally in the city and that the time had come to show where they stood. They came prepared to go the limit. To leave no doubt as to their Republicanism or their patriotism. They sensed the full importance of the gathering. The fact that it was to be the test. The culmination of the campaigning around the bay. If there was one single mortal in attendance who says it was not the strongest kind of unanimous and harmonious indorsement, put he or she down in your everlasting memory as one who is dyspeptic in stomach, unfair in the head and generally out of kilter with their kindred.

What are opinions to be based upon if not on such demonstrations as that of last night and of a dozen others which have greeted Captain Fredericks and Joseph R. Knowland in their tour. If you were there you know this to be solemn truth. What can be put in writing by any one of us who have followed this campaign if we do not picture to you the scene as it was enacted. How can we close our eyes to the fact that here in California today there is one of the strongest movements in the history of the state to elect one of the strongest men in the history of the state to the office of governor.

I wish that every man or woman who has a vote could take my place for just a day or so and see Captain Fredericks and Joseph R. Knowland as I see them. As the candidates talking to you, as the men greeting their old acquaintances, as the friends meeting them as they come, as the husbands, as the fellow travelers, as the leaders of the party. Always I find them the same, strong, sane, kindly and capable. Never agitated beyond perfect control, never harsh. They are great men, how great I dare not say. Time will answer that. I can only state that I find in them the qualities which mean bigness, capacity, judgment and tolerance.

Francis V. Kiesling acted as chairman at Dreamland Rink and he first introduced three members of the Commercial Travelers' Fredericks Club, under the auspices of which the meeting was being held. These men, Colonel "Billy" Barrett, Louis E. Pels and Sam T. Breyer, told why the over 3000 members of the club were boosting the Republican standard-bearer. Yet in spite of the fine work they did and the sensible things they said it looked as though little salesmanship were needed for the crowd seemed to have bought their goods before they came. These same commercial men are pretty keen thinkers, however, and there is something there for the doubter to think over. These splendid men are not the kind who can do business with a head full of fog and their indorsement is a mighty good morsel to chew on.

GREETING FOR KNOWLAND.

Joseph R. Knowland, candidate for the United States Senate, was next introduced and he received a genuine "Knowland greeting." He gallantly gave up the most of his time to Captain Fredericks, but when he said, "It looks to me tonight as though the Republicans of California were not disfranchised this year," the crowd broke into a cheer which shook the walls. Congressman Knowland—it is nearly time to call him senator—is always loved best where he is known best and last night he was with those who have learned to call him "the man who gets things done."

When Captain John D. Fredericks was introduced the outburst was nearly wild. The band played to stem it and it outplayed the band. It was proof signed, sealed and delivered that the six thousand people in the vast room knew where they stood, how they stood and how they were going to let others know how they stood.

Time after time the people interrupted the speaker with cheers. When he dwelt upon the fact that the Republican party would give San Francisco municipal control of the harbor front he gave his hearers news for which they were keen. He talked of his prosecution of the McNamaras in Los Angeles and the motive which lay behind this as all other of his fights in the public arena.

He has been a builder. His life shows that. A builder of opportunities for himself, he has possessed the real constructive spirit that makes men rise above the crest. What he has done he has done to make conditions cleaner and fitter for us all to live in. He has been a fighting man, yet he is a lover of peace. He is, above all other men I know, the man to step into the gubernatorial office at Sacramento and do for the people of California the things which ought to be done. They are going to put him there. This is no idle statement. There is something in the very air that gives us this feeling as we pass through town after town. A sort of unspoken message coming from the thousands upon thousands of people we pass and talk to which tells us that we can well be confident of victory.

CAPTAIN FREDERICKS' SPEECH.

Fredericks said in part:

"There is one matter I want to take the opportunity to discuss fully tonight, and that is the attempt Hiram Johnson is making to have labor believe that I am against the man and woman who toils. Johnson does not openly say that I am opposed to labor. He does it in a roundabout way. He makes it appear by innuendo and whisperings that because I prosecuted the McNamaras I am an enemy of the laboring man.

"Now, I prosecuted the McNamaras because it was my duty to do so as the district attorney of Los Angeles. Two men came into the city of Los Angeles and dynamited a building, taking the lives of twenty-one innocent men. The McNamara brothers were arrested. And labor throughout the country went to their defense, not because labor believed in murder, but because labor believed the McNamaras innocent. I knew they were guilty, and it developed that I was right.

"I don't believe there is an honest laboring man who wouldn't have done as I did. I challenge Hiram Johnson or any other man to prove that I ever have by word of mouth or action indicated that I was opposed to labor. On the contrary, I always have had and now have the deepest sympathy and liking for the man who toils. In that great contest in Los Angeles I gained an insight into both sides; I learned the character of labor and of capital. And, as a result of what I learned, I believe that I can work out the solution of industrial troubles and do much to bring about industrial peace."

POSITION ON CIVIL SERVICE.

Captain Fredericks expressed his views of civil service.

"Hiram Johnson has said that I am opposed to civil service," Fredericks declared. "Well, I am opposed to his kind of civil service. The civil service of California is a stench in the nostrils of the people. Now, I believe in civil service. I don't believe it should be used as a cloak to hide political machinations. I want to say this: Any man or woman employed by the state under civil service who has been doing his or her duty need have no fear of me when I am governor. There will be no politics in civil service. But those men and women who have been neglecting their work to do politics for Hiram Johnson had better make up their minds right now that they will have to walk.

"There are now on the stump campaigning for Johnson civil service employes and employes of the state who are drawing an aggregate of $100,000 a year in salaries. If they have no work to do, let's abolish their jobs; but if they have duties to perform, let's make them attend to their work."

The Republican standard-bearer called attention to the fact that the flow of outside capital into California had ceased.

CAPITAL AVOIDS CALIFORNIA.

"Capital," he said, "is fearful of investing in this state. The socialistic tendencies of the present administration and the things it has done has driven capital out. The records of the secretary of state show that the capitalization of corporations in California has fallen off $876,000,000 within the last two years. That is something for us to think about. The conditions that are frightening capital must be done away with."

"My friends, is the issue in this campaign. Who gave us this law, that law and the other law? I know my distinguished opponent says his movement or party or whatever they call it, has given us this law, that law and the other law and makes this the issue. That is not the issue. The issue is something for the present and the future, and what is offered for the present and the future.

"And listen to me: The issue in this campaign is this: Will California, that profited so much by connection, political connection, with the government of the United States; that profits so much by getting our share of the tariff revision and by getting our share of the harbor appropriations, and depends upon the national government for favors and prosperity, take this opportunity into our hands and this year join the Republican party all over the United States and help the party in the interests of the people? When the battle is fought and won, we as a part of the party that is in power will be able to ask the government for our share of the benefits and get them.

ANSWERS JOHNSON'S CHALLENGE.

"I am perfectly willing to take up what Johnson says are the issues of this campaign. I have a list of them here in this book, the Progressive campaign book. I am not going to read all of this book, but my friends, in it they claim credit for everything good that came to California except the ten commandments and the climate. In their platform they have followed this book. If this was got out as a piece of fiction it is all right, but as a contribution to political history it has 'Gulliver's Travels' beaten 100 miles. First, they started out to control the Republican party. Then they started a new party and that was abandoned. Now they are crying non-partisanship. Did you hear anything about non-partisanship until about three months ago, when the party they attempted to build failed to materialize?

FALSE CLAIMS EXPLODED.

"They claim they gave us woman suffrage. As a matter of fact, woman suffrage was given by the male voters of all parties when the constitutional amendment was carried. Hiram Johnson was opposed to woman suffrage.

"They claim they gave us the direct primary law. Hiram Johnson was nominated on direct primary. The direct primary law came by reason of the battle that has been going on for years against the old political machine.

"In the big Bible here they claim they gave us pure food law. That law was passed in 1907, before Johnson took office.

"They claim the child labor law. The child labor laws of California were passed in 1903 and 1905. Every time they attempted an amendment they claimed the authorship of the entire law.

"The women and children laws were given to us in 1907.

"They claim the purity of election laws. The purity of election laws were first given to us in 1902, amended in 1906, made better in 1907 and 1909. We had splendid purity of election laws two years before Johnson went into office.

"The Progressives are not telling so much about purity of elections now since the Alameda frauds. Alameda is the only county in the state where the Progressives have been dominant and over there they fashion registration records and voted the dead.

AUTO RACE TRACK LAW.

"Now, my Progressive friends, I am [illegible] be hard with you, but down in your soul be honest with yourself for once. Suppose such a thing had happened in the Republican or Democratic parties. What would have been said about the underground methods of the Republican or Democratic party?

"Now, we in the Republican party are most charitable with you. We know that there is good and bad in all parties, but you have now been brought to a place where you have got to admit it yourselves. There is good and bad in all of us.

"The Progressives say they gave us the anti-race track gambling law. We had a race track in Los Angeles and you had one in Alameda. In 1909 a law was passed putting them out of business. I happen to know it because as district attorney in 1909 it was my duty to enforce this law and the tracks were closed. I was in Napa county and met Senator Griffiths, who introduced the anti-race track law. I asked him how it happened that Johnson claimed credit for the bill. He said: 'I will tell you how that is. At the last session of the legislature they passed an amendment prohibiting betting around cigar stores, so they claimed the whole bill.'

"But the facts are that the grass was growing green in the race tracks when this amendment was passed. Oh! They are the claimers.

STATE HIGHWAY EXPENSE.

"Next they claim they gave us the State highways. I want to see the party, the movement or the organization that has given us a State highway, and I would also like to see the State highway they have given us. The State highway idea was Republican, given us in 1909. The people voted $18,000,000 to build a State highway. Four years the Progressive administration has had to build highways, and what is the result? We have only 200 miles accepted, no more, no less, at an overhead expense of $42,000 per month. I don't think they are dishonest—they don't know how. Some horney-handed, hard-fisted Republicans are needed there, and we will have them there next year, and we will build highways so that you can ride over them during your life and mine.

"Funniest of all the things they claim is the juvenile court law, given to us in 1903, amended in 1905, amended in 1907 and again in 1909. A committee of judges got together, and they collaborated on a juvenile court law. To show how much he knew about the juvenile court law, the Governor signed a measure amending the juvenile court law, which had never passed the assembly.

THE RAILROAD COMMISSION.

"Now I am going to take the railroad commission. Our Progressive friends say that if the Republican party is elected to power it will do away with the railroad commission. If they can tell the people what they believe and what we believe they can make a one-sided battle out of it. During the primary campaign I went up and down the State of California telling the people what I believed in regard to these things that I thought would be the issues, and the people, listening, nominated me as the Republican candidate. The doctrines which I advanced then are the doctrines I advance today. Now, I know the people of this State are made up of many different shades. Some believe this and some believe that, but we are bound by one great principle of Republicanism.

"I am going to tell you that one of the principles that the party stands for today is the preservation of the integrity, ability and efficiency of the railroad commission in California, and who has a better right to speak than I? I say we stand for the integrity of the railroad commission, and the history of the Republican party shows this to be true. Why go back thirty years when we had nothing of that idea, the modern idea of public utility commissions? Nobody thought the public had a right to control the railroad.

"The man who really built the road could charge what he pleased. But little by little it began to appear to the people that a railroad, by charging a low rate, could build a city there and ruin a city here, and that the State must regulate the railroads. The thought crystallized into the determination that the people must control the railroads, and you can well remember that this first came to us in 1906, when the Republican congress appointed the first national railroad commission.

HISTORY OF LAW.

"Out here in California we had the old railroad machine. The modern Railroad Commission, with the right to fix rates, was established by the law of 1909. That was when the fight was fought; the Southern Pacific political machine was backed up against the wall, and although it had a strong hold, it was forced to give us that law. The law has been mended since that time, but it was a start in the right direction. The Progressives say that it was not a workable law, that it was only a bluff, a sop thrown to the public. Mr. Johnson knows that that law covers the organization of the present commission. I am not going into the technicalities of the law or its capabilities. I have not time. But I say to you, on my reputation as a lawyer, that it was a workable law.

"Mr. Eshleman was one of the Railroad Commission in 1910. The year after that law was passed Mr. Eshleman and two other men asked the public to nominate them to the Railroad Commission. They were nominated and elected, and took office under that Republican railroad commission law. Now, then, were they only hunting a job or position with no authority or power to do any good, or did they know that there was a law workable and enforceable? The latter is the only logical conclusion. Now, the 1909 law was a workable law, improved in 1911. The point I make is this: On this idea and many others the battle had been won by the Republican party. All we had to do was to hold the ground and march on to other things. I say to you that the Republican party is committed to the Railroad Commission idea. If you want to know how I stand on this question personally, I don't have to say it now: I stated it in 1907, when on July 4 I was asked to make an address at Long Beach. I made it, and I made it on the Railroad Commission idea. It was not a political gathering. I could have interested them by talking about the blue sky, independence, etc.; but here is what I said:

FOR RAILROAD SUPERVISION.

"'Such a law should be passed giving the public the right to place the railroads under a system of supervision and control. And I prophesy that in 10 years the railroads will be absolutely controlled, if not operated, by the government. When that time comes there will be no more railroad politics.'

"That is what I said. That is my sentiment, and that was my sentiment when I was not seeking office. Mr. Johnson says we are fighting the Railroad Commission. The point is, I believed in the Railroad Commission then. Is Mr. Johnson willing to state what he was doing and how he was using his time while I was advocating the Railroad Commission? He was defending a man in San Francisco for wrecking a bank.

"Has anybody the right to say that the Republican party will wreck the Railroad Commission when I am elected governor of California?

"Johnson makes a great play to women for their votes, for he says he gave them the eight-hour law for women. Who gave us the eight-hour law? Tom Griffin, a Democrat, drew the bill, and Senator Caminetti assisted him. And these two, with the women at their backs, worked that bill through the Legislature of California with the assistance of many others. The records show what was the governor's attitude. No man, woman or child knew, until he signed it, whether he favored it or not. At the time it needed support and encouragement nobody knew whether he favored it or not.

WHAT HIRAM WAS DOING.

"Talk about the compensation act. The workmen's compensation law was passed in 28 states of the Union before California adopted it.

"And who introduced the bill? Was it a Progressive? It was not. It was Senator A. E. Boynton, who has been my stanch friend and supporter. Too much credit cannot be given to Senator Boynton, but this bill would have gone on the books no matter what party was in power and no party can claim credit for it. I have gone into these things with the idea of showing you that the Republican party is worthy of your confidence, and it is worthy of your confidence.

"Now I think that the people of California know what I stand for. I stand for the manhood, the womanhood and the childhood of California. Our counties are filled with farms and orchards, but the greatest asset of the state is manhood, womanhood and childhood, and I propose to so conduct the government of this state that I love, that I will develop its resources to the farthest."

EDITOR IS FREED.

SAN BERNARDINO, Oct. 22.—Howard E. Davis, editor of the Evening Index, was released last night and the charge against him of shooting and killing Ben Emerson, a local sportsman, on the night of October 14 was dismissed. Testimony showed that Emerson threatened Davis as a result of continued political attacks in the Evening Index, and that he attacked the editor.

VISITORS TO DEPART.

FRUITVALE, Oct. 22.—Mrs. H. C. Smith and her two children of Los Angeles, who have been passing several months with relatives in Dimond, will leave for home tomorrow by steamer.

POLITICAL RHYMES AND LIMES

The Jest and the Rest of It.

WELL, WELL!

A tall and gloomy looking guy
Walked up the avenue.
A crowd pursued; I wondered why,
And asked a man: "Who is that guy
Whom all the yaps pursue?"

Said he: "You paralyze me, mate,
You really make me grin;
That chap's the only candidate
Who hasn't told us, up-to-date,
That he will surely win."

It may be "a long, long way to Tipperary," but for the benefit of Heney, Phelan & Co. we beg to remark the senate is still further.

We note the Johnson administration failed last night to claim credit for the hay crop, the weather and the Mt. Lassen eruption, which looks like gross negligence on some one's part.

Did you notice that when Heney got into his full stride Mt. Lassen quit?

One press agent described the Johnson meeting as "big as all out doors," meaning thereby that it contained just as much air.

These be happy days. Not only is Woodrow Wilson getting ready to humanize the law, but the baseball season is nearly over. You didn't know it? Strange.

One would think that Johnson had a big enough handicap without having Heney and Hobson trail him around.

MORE ON ADAM.

Yes, Adam had a velvet cinch,
Back in the garden there.
No candidate to crush his fin
And give him bum cigars and chin,
Till darkness found them there.

Fable: Once there was a political meeting where they didn't have a small table with a pitcher of water and a glass on it; where there was no American flag; no band, and where somebody didn't say: "From Siskiyou to San Diego and from the Sierras to the sea."

"My candidacy, judge," he wailed,
"No longer brings me bread."
"Then go to work," the judge replied,
And the candidate dropped dead.

STOMACH UPSET?

Get at the Real Cause—Take Dr. Edwards' Olive Tablets

That's what thousands of stomach sufferers are doing now. Instead of taking tonics, or trying to patch up a poor digestion, they are attacking the real cause of the ailment—clogged liver and disordered bowels.

Dr. Edwards' Olive Tablets arouse the liver in a soothing, healing way. When the liver and bowels are performing their natural functions, away goes indigestion and stomach troubles.

If you have a bad taste in your mouth, tongue coated, appetite poor, lazy, don't-care feeling, no ambition or energy, troubled with undigested food, you should take Olive Tablets, the substitute for calomel.

Dr. Edwards' Olive Tablets are a purely vegetable compound mixed with olive oil. You will know them by their olive color. They do the work without griping, cramps or pain.

Take one or two at bedtime for quick relief, so you can eat what you like. At 10c and 25c per box. All druggists.

The Olive Tablet Company, Columbus, O.

—Advertisement.

EVERY WEEK AT THE TOGGERY
Bargain Friday Specials
OF AN EXTRAORDINARY CHARACTER

Values of the most sensational character. You must see the garments to appreciate how wonderful they really are. And Remember, that prices quoted are for FRIDAY ONLY.

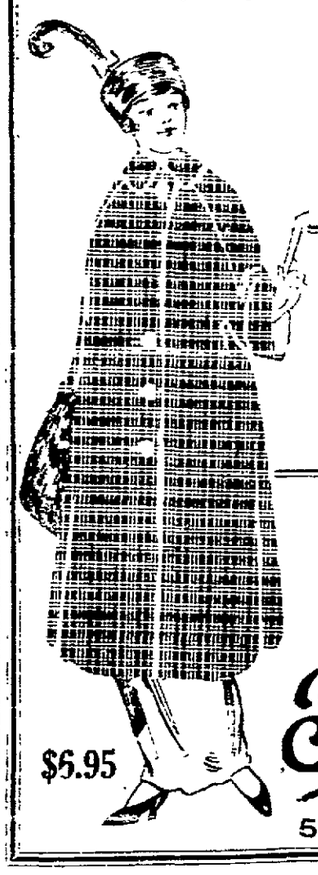

$6.95

Balmacaan Coats
As pictured. $10 would be real cheap for them. Well made, perfect hanging; excellent materials, rich colorings, slash pockets. All sizes. Friday only—$6.95. $6.95

Dancing Dresses
Worth $13.50. One of the new Basque effects in Silk Chiffon; with shadow-lace waist and skirt with two wide ruffles of shadow-lace. Messaline silk sash and bands, and trimmed with bead edgings. Friday only—$10. $10

$10 to $17.50 Dresses
About 50 of these to be closed out Friday. Silk dresses for street and evening wear; Wool Crepes and Serges. Not this season's. $5.00

$10

Toggery
CLOAK & SUIT HOUSE
568-572 FOURTEENTH ST.

The Salvage Co.
OAKLAND'S NEW STORE
531-535 TWELFTH ST.

Goods Sold for the Account of Fire, Marine and Insurance

SELLS PURE CANE
SUGAR
9 lbs. for - - 50c
18 lbs. for - - $1.00

Three Entire Floors and Basement Loaded With Salvage Merchandise.

Come In and Look Around

LECTURE FOR BENEFIT OF WIDOWS AND ORPHANS

Under the auspices of the Society for the Relief of German Orphans and Widows, a lecture on "Why Europe Is at War" is to be given at the Twentieth Century Club house, 1216 Derby street, Berkeley, next Tuesday evening. The gross receipts go to the German ambassador in New York and are by him transmitted to the official relief committee in Germany.

Prof. M. J. Bonn, who is to give the lecture, is professor of political economy at the University of Munich, and head of the Commercial University of that city. He is lecturing this term at the University of California on international economic relations, colonial policy and similar topics.

He is a close student of international affairs, and very well known throughout the Anglo-Saxon world. His books on the Irish question are looked upon everywhere as standard works.

Professor Bonn is not only one of the foremost exponents of German colonial affairs, but is also an authority on the problems of the British colonial empire. He played a conspicuous part in the movement to bring about an Anglo-German understanding. Notwithstanding the failure of the hopes based on the success of that movement, his close relations with England and his well known sympathy with British democracy, enable him to take an unusually broad and unprejudiced view of the present situation.

The members of the Society for the Relief of German Orphans and Widows are Mrs. C. C. Plehn, Mrs. T. L. Hengstler, Mrs. W. E. Colby, Mrs. L. J. Deneter, Mrs. Hugo Schilling, Miss Bertha Brehm, Mrs. Egbert von Schaack, Mrs. William Moller.

CLUBWOMEN MEET.

FRUITVALE, Oct. 22.—The executive board of the Fruitvale Women's Improvement Club, at a meeting this week, discussed carrying on the public library in Dimond which the club instituted and has under charge. Reappointments of heads of departments of the club was also taken up and a report will be made at the regular meeting Wednesday afternoon, November 4.

You Are Welcome to Credit

WHY
You Should Come to Us for Your Fall Suit or Coat
SEE THE PRICES
SPECIAL
Suits $21.75

Regular $25, $27.50, $30 Values

Materials are broadcloth, cheviot, serge, gabardine, poplin and combination weaves, in all the favored colors.

COATS, TOO
$10, $12.50, $15

ALL SPECIAL PRICES—ALL WORTH MORE
LOW PRICES IN WAISTS

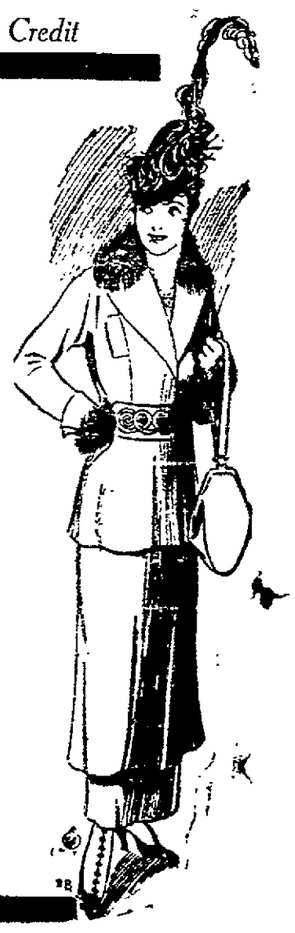

EASTERN Outfitting Co.
581 14th St.

U. S. ASKED TO PROTECT CLERGY

Appeal Asks Guarding of Catholic Interest in Mexico.

WASHINGTON, Oct. 22.—An appeal to the American government and people to protect the Catholic clergy in Mexico and to demand reparation for outrages committed was filed with the State Department today by a committee of the American Federation of Catholic Societies.

Two formal documents were submitted, one setting forth the position of the Catholic Church in Mexico and the other reciting numerous instances of atrocities perpetrated by revolutionary leaders during the disturbances of the last few years.

The statements were prepared to supplement verbal representations recently made to President Wilson and Secretary Bryan by the committee which was appointed by the Baltimore conference of the federation. Rev. Richard H. Tierney, S. J., of New York; Rev. Henry C. Cunningham of Boston, and Rev. John Whalen, president of the federation, are the members of the committee.

Describing the political conditions which are declared to be responsible for the present state of unrest in Mexico, the committee asserted the attitude of the Roman Catholic clergy has been one of absolute neutrality, striving only to teach the uneducated classes obedience and respect for constituted authority.

CLASSES PROSCRIBED.

"The revolution, which will shortly be in control of the government in Mexico," says the statement, "has proclaimed, as a necessary means for the establishment and working out of its program, the suppression of three classes which it considers to be insuperable obstacles to its purposes: The regular army, the Roman Catholic party and the large landholders.

"As far as the Roman Catholic clergy is concerned, they have held no offices nor have they been heard in the councils of the various governments which have ruled the country during the last [illegible] years. They have received no favor from there governments. Instead they have patiently borne their oppressive tyranny. Nor have they taken part in their overthrow.

"The recent revolution differs from those that preceded it only in being more radical.

"The priests of all the places which have been occupied by the revolutionists have been expelled in a body and without trial. They have been robbed of everything they possessed. Many of them have been thrown into prison. Others have been tortured. Some have been killed."

SENATOR J. B. CURTIN TO MAKE ALAMEDA ADDRESS

ALAMEDA, Oct. 22.—Senator John B. Curtin, Democratic nominee for governor, will speak in Alameda tomorrow afternoon at 4 o'clock in front of the city hall.

Curtin is ending his speechmaking campaign in the bay counties with an average of six speeches a day. He will speak at Melrose at 5:30 at the railroad station; at San Leandro at 7:30, and will hold a night meeting at Berkeley in the Native Sons Hall at 9 o'clock. Monday and Tuesday he will devote to San Francisco, and on Wednesday he will leave for Los Angeles and the South, where he will end his campaign.

STUDENTS TO VISIT P. P. I. E.

Five hundred students of the Oakland Technical high school will cross the bay tomorrow in company with machinery instructors, to witness mechanical work on the Panama-Pacific exposition buildings. The party will pass the day on the grounds, inspecting buildings and machinery, which will be lectured upon on the field by teachers. A special Key boat will carry the classes across the bay and special cars of the San Francisco Municipal railway will bear them to the exposition. Principal P. M. Fisher is directing the trip.

BASEMENT STORE

Our Good Basement Store SHOES Have Been a Strong Drawing Card

Our Basement Shoe Department has made thousands of friends during the year the Basement has been opened. Many friends have been won by the excellent values in Shoes and Pumps at marvelously low prices. Here latest styles can be obtained, a correct fit because expert salesmen are in charge and more lasting and serviceable shoes for the money than is offered elsewhere.

If you want inexpensive Shoes that are good, make this your Shoe Shop.

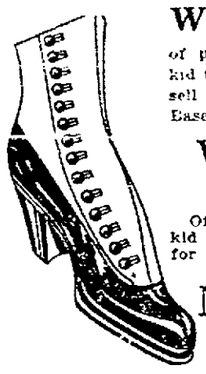

Women's Button Shoes $1.95

of patent leather and gun metal with cloth or kid tops. A regular $2.50 shoe any place, but we sell them at the special price of $1.95 in our Basement Store.

Women's Extra Quality Button Shoes $2.65

Of patent leather and gun metal with cloth or kid top and plain or tip toe; regular $3.00 values for $2.65.

Misses' and Children's School Shoes

Excellent wearing shoes in patent or gun metal leather. All soled and guaranteed. Better shoes were never bought for the money.

Sizes 5 to 8.....$1.25 Sizes 8½ to 11.....$1.50
Sizes 11½ to 2 .....$1.75

Boys' and Youths' Shoes—Sturdy calfskin in button or lace styles. Every pair guaranteed. For best satisfaction—try these shoes.

Sizes 9 to 13½.....$1.45 Sizes 1 to 2 .....$1.65
Sizes 2½ to 6 .....$1.85

Women's Felt Romeos 98c

Fur trimmed; colors black, brown, wine and gray.

Women's Felt Romeos trimmed with ribbon—$1.25.

Felt Comfys—in all colors—$1.15.

Agents for Butterick Patterns — H. C. Capwell Co. THE LACE HOUSE — Clay, Fourteenth & Fifteenth Streets

Willie Ritchie Finds Suicide in Stow Lake

SAN FRANCISCO, Oct. 22.—G. C. Hunt of 1335 Shattuck avenue, Berkeley, was found drowned in Stow Lake in Golden Gate Park this morning. He had evidently been suffering from cancer of the lip.

"The potter's field for me, please. G. C. Hunt," was the message addressed to the coroner, found in the band of his hat. Another note was too wet to be deciphered.

The body was discovered by Willie Ritchie, the boxer, who, with Frankie Edwards, another pugilist, was taking his morning exercise by rowing on the lake. The boat hit an obstruction near the south bridge. It proved to be Hunt's body, and the coroner was notified.

Up to a month ago Hunt had resided for a year at the Acme Hotel, 819 Mission street. From there he went to Berkeley, where he has relatives. He was about 40 years old.

Resumes Argument in Dissolution Suit

PHILADELPHIA, Oct. 22. — Resuming his argument for the defense today in the federal suit to dissolve the United States Steel Corporation on the ground that it violates the anti-trust law, Richard V. Lindabury, in the United States District Court continued to describe the conduct of the corporation after its organization. He denied earnings of the corporation were excessive and said they were quite ordinary. Counsel told the court that the record in the case does not show a single instance of rebates having been asked or received by the concern or by any of the subsidiaries.

POLICE CONFER MASONIC DEGREE ON OFFICERS

Past Worshipful Grand Master W. J. Petersen of the Brooklyn lodge of Masons last night headed a group of policemen who are members of the order acting as a team to confer the third degree of Masonry upon Police Corporal James Pullman and Policeman C. C. Pleasants. The session was held under the auspices of Sequoia lodge. Many members of the Oakland police department are included in the roster of the Masons.

Chief Petersen delivered an address in which he spoke of the benefits and ideals of Masonry, and at the same time defended the police department. In doing so he paid his respects to the newspapers, and expressed his regret that the general public is prone to give credence to criticism of the police in the press.

"I stand ready to bak my men because I am convinced of their honesty," declared the chief. "A policeman is still a man. His uniform does not make him different from the rest of mankind, and yet there is a disposition to criticize the man who wears a police uniform.

"There is a tendency on the part of the public in general to believe articles in the public press which are not backed by proof, if these articles reflect upon the police department, when they would not believe them if they were directed against some other department. This is to be deplored, as it is unfair and unjust."

CHINESE MURDERED: COUNTRYMAN ARRESTED

Wu Que, a Chinese cook, died this morning in the emergency hospital as a result of wounds received yesterday at the hands of Gee Mo, who cut him about the face and chest upon their awakening in a rooming-house at 275 Eighth street.

When taken into custody by Police Officer Curran, Mo said that his reason for the killing was due to the fact that his sweetheart had returned from the grave to make love to Que and he could not stand it any longer.

Mo claims that he was in love with a little Oriental girl who had jilted Que for him. He asserts further that she went on a visit to China and died while there. Since then she has been haunting him and he has not been himself. Lately he has been under the impression that her spirit has returned to her first love, and the sight of the unlucky Que moved him to frenzy with the result that he killed Que.

In the emergency hospital the Chinaman asserted that he was not aware of any reason for being attacked.

MRS. AUSTIN, ELOPER, IS TAKEN INTO CUSTODY

SAN FRANCISCO, Oct. 22.—Mrs. Jenrie Austin, who eloped from Yolo county with John Griffiths Wilson, a Grand Armman, is not to escape punishment. Sheriff Monroe of Yolo county arrived here this morning and took her into custody on a charge of abandoning five of her six children, who are said to be cared for by friends at Broderick. Mrs. Austin was apprehended at Jacksonville, Florida, with Wilson. The latter will be sentenced this afternoon for violting the Mann White Slave act.

HOTEL MEN TO BANQUET.

Hotel men of Northern California and members of the new Oakland-Berkeley Hotel and Apartment Association, will gather at the Hotel Oakland for a joint banquet on the evening of Tuesday, October 27. The Northern California Hotel Men's Association meets in the Hotel Oakland before the banquet. President Victor Reitter o fthe local hotel organization will be toastmaster.

Try This New One!

Fresh from the WRIGLEYS factories—makers of the famous WRIGLEYS SPEARMINT.

Get this new delight today!

Break the DOUBLE wrapper and find joy for your palate in its DOUBLE strength Peppermint—

WRIGLEY'S DOUBLEMINT CHEWING GUM

Everybody loves Peppermint flavor—here is l-o-n-g l-a-s-t-i-n-g delight.

Save the outer band on each 5c package—it's a United PROFIT SHARING Coupon good for valuable presents. UNITED PSC

Let your nickel DOUBLE its value for you in this luscious DOUBLE-strength, DOUBLE-wrapped tid-bit with the premium coupon.

Ask for WRIGLEY'S

3

H. C. CAPWELL CO. — CLAY, FOURTEENTH AND FIFTEENTH STS. — H. C. CAPWELL CO.

40c Pound Paper for 19c

This Anniversary offering is a splendid quality of Berlin Linen finished fabric bond paper. About 115 sheets to the pound and all for 19c during the Birthday Sale.

SILVER ANNIVERSARY SALES

Lunch in our Restaurant — *Shop on a Transfer*

VOTE FOR
Amendment No. 19
It gives to the expansion of San Francisco down the peninsula but does not permit crossing into Alameda [illegible] endorsed by the committees of San Francisco, Oakland and Los Angeles and is known as the Oakland amendment. Vote NO on No. 22 for which No. [illegible] substitute.

Progress---

While this store has always been among the first to adopt improved systems and modernized methods, and can point to numerous betterments of service conceded to be CAPWELL innovations, and while the slogan has ever been PROGRESS, the chief factors in the growth of this business are the FOUNDATION PRINCIPLES adopted twenty-five years ago—to deal fairly; to give quality; to give value for value and to gain the CONFIDENCE of the public through reliable merchandise and satisfactory service.

The chief purpose of this Anniversary celebration is not, however, to talk about ourselves, but to provide for the people of this city and surrounding territory, without whose support we could not have attained our present success, such a FEAST OF VALUES as has not before been set before them.

Dress Cottons at Reduced Prices

are a big feature of the Anniversary Sales

Boost cottons and your own pocket book by buying these Anniversary Sale lots, which comprise some of the choicest numbers in our stocks.

50c Silk Stripe Tosca Crepes 29c Yard

A special purchase of the entire surplus stock of the manufacturer of this stylish dress and waist material enables us to give our customers this remarkable saving during Anniversary days. Various beautiful patterns and colors in street and evening shades. Width 27 inches.

50c Crepe-de-Chine 33c

Exceedingly soft and dainty semi-silk fabrics for dresses or waists. Light and dark colorings in printed brocaded effects, a reproduction of expensive silk patterns. Width 26 inches.

35c Scotch Flannel 25c yd.

Non-shrinkable, half wool genuine Scotch flannels in patterns suitable for men's shirts, women's waists, pajamas and children's wear. A standard fabric for winter wear.

25c and 35c Printed Voiles 15c yd.

Pretty and dainty voiles that are extra wide. Used more than any other material this season. Sold at this low price because a maker wished to help us make our Anniversary Sales a success and because some of them have a slight imperfection in weave. Width 40 inches.

Two Big White Goods Items

LOT I—A collection consisting of white voiles, Persian lawns, novelty checks, embroidered swisses and other materials. Widths 27 to 40 inches. Regular 25c and 35c values, yard 18c

LOT II—Very fashionable imported and domestic white goods, including crepes, voiles, pique, crystal cords and other novelties. Widths 27 to 40 inches. Regular 35c to 50c values, yard 27c

30c Curtain Voile for—20c Yard

Fine quality voile for curtains, some with drawn work borders, others in jacquard designs. In cream, white and Arabian. Extraordinary value at this little Anniversary Sale price.

85c Sunfast Drapery for—65c Yard

In handsome geometrical designs in colors of brown, blue, rose and green. Regular 85c value for—65c yard.

Children's $1.25

Tub Dresses 95c

This splendid lot of bargain dresses come in sizes for the little tots from 2 to 6 and for the older girls to 14 years.

The 6 to 14 sizes are made of gingham, percale, chambray and galatea in various pretty and becoming long waisted styles. In solid colors, checks, stripes and plaids. The 2 to 6 sizes are made of plaid crepes and plaid ginghams in different combinations of colors, finished with white pique collars and cuffs.

Special---

Children's Bolero

Dresses $1.25

Two pretty styles. One with white repp waist and plaid pleated skirt with plaid bolero, the other with tan or blue crepe waist with plaid skirt, plaid bolero and patent belt.

Knickerbocker

Combination Suits

Special Anniversary prices on as pretty a lot of these Suits as you have ever seen.

LOT I—Knickerbocker and corset cover combinations of soft muslin trimmed with narrow embroidery edge and ribbon. Knickerbockers gathered at knee with elastic. Regular $1.25 values for $1.00

LOT II—Knickerbocker and Corset Cover Combinations of soft nainsook trimmed with valenciennces lace yoke and edge and ribbon beading. Regular $1.75 values for...$1.25

LOT III—Four styles of Knickerbockers and corset cover combinations made of fine nainsook with deep yoke of embroidery and lace insertion, pretty camisole effect, allover lace and front and back ribbon straps. Regular $2.50 values for $2.00

First Anniversary of OUR BASEMENT STORE

Celebrating the Basement Store's First Birthday

with Oakland's best sale of

Women's Suits

If the women who want new Winter Suits at an inexpensive price could be made to realize through these printed lines the tremendous values in Suits offered in our Basement Store this week they would be here tomorrow bright and early.

Such Good Suits were never before seen $9.98

Fine quality serges in navy, black, plum and gray, invisible checks and mixtures, made in the very latest of winter styles. Suits to 44 bust measure for large women among them. The quality of these materials and the excellent tailoring and finish and splendid long service they will offer will delight those who come for them.

And See Those $14.75 Suits

They are so far above the Suits that stores ordinarily feature at this price that they can but create the greatest enthusiasm. There's a wide choice of styles and materials and each and every one is a suit to be worn with pride and satisfaction for its style and service.

Children's Hats

SALE TOMORROW IN BASEMENT FROM 10 TO 12 ONLY.

Disposal Extraordinary of

300 Infants' Hats and Bonnets at 29c each

Their original price was so many more times this that you would be incredulous if we told you—so come and see. Lucky are the women who get here first for these.

And Read This—

Every Trimmed Hat in the Basement,

Values to $5.95 Tomorrow for $2.50

This includes velvet Hats trimmed with ostrich bands, turbans and sailor hats and is an Anniversary bargain you won't want to miss.

Tomorrow--

Great Sale of Curtain Ends 29c ea

A big special purchase for the Anniversary Sales. Many different patterns that are wonderfully pretty in white and light and dark ecru. Also many that will match into pairs. Lengths run from one and a half to two and a half yards.

60c Messaline Silk for . . . . . 39c yd

A good wearing quality in handsome light and dark colorings. Solid shades in pink, blue, black and white and many attractive pin striped effects. These are going fast. Hurry.

Visit the Men's Furnishing Section in Basement. It Will Pay You To Do So.

H. C. Capwell Co. THE LACE HOUSE

Hundreds of Other Special Basement Store Bargains This Anniversary Week

Heart of Home — TRIBUNE'S PAGE for WOMEN

Society

Old Hallowe'en Ways Revived

Spooks, Fortunes and Proverbial Apple Games to Enhance Gay Parties.

SPEAKING of Hallowe'en, some of the old-time customs may be revived for Oakland parties. There is to be a jolly dance at Fort McDowell Saturday night for which several Oakland belles will cross the bay to Angel island, and on this side Mrs. Rod Church's dance for Miss Esther Church, at which the younger set will gather, the Entre Nous dance at Miss Betty Carrick's home in Linda Vista, and any number of informal affairs.

Of course, the decorations must be jack o' lanterns and black cats, with bats and witches in silhouette.

Refreshments must include roasted apples and seed cakes. This is essential. Otherwise there may be salads and ices, but first roasted apples dipped in wine, and old English seed cakes.

"Ducking for apples" is a wet game, but keen sport for the onlookers. And biting apples hung on strings is engagingly difficult. Then there is the more romantic pastime of discovering one's fate. Apples are carefully peeled (apples and Hallowe'en are inseparable), and the long curling peel is tossed over one's shoulder when it will fall into the initials of one's future husband or wife.

Counting the seeds of apples is another way to read the future, and a third is the test of the balls of twine.

Several girls toss the balls from a window and with the end of the string tied to the engagement finger spin it out through the rooms and possible piazzas. The other ends are found by their fates, who follow the string to the knots on the engagement fingers.

It is desperately uncertain. The right "fate" may so easily choose the wrong string. But it is a hazard of Hallowe'en.

✿ ✿ ✿

MRS. WILLIAM ORRICK, guest of honor at brilliant reception this afternoon.

LUNCHEON TODAY.

Miss Florence and Miss Corona Williams were hostesses at a large luncheon this afternoon at the Harry Alston Williams residence in Piedmont, in honor of Mrs. Charles Stetson Wheeler Jr. and Miss Rosalind Fleming, a visitor from Southern California. Covers were laid for twenty, most of the guests being San Francisco friends of the hostesses and guests of honor. Among them were: Mrs. Chauncey Goodrich (Henriette Blanding), Miss Cora Otis, Miss Fredericka Otis, Miss Isabel Beaver, Miss Ethel McAllister, Miss Margaret Nichols, Miss Dorothy Woodworth, Miss Kate Bennet, Miss Phyllis Kent, Miss Madge Wilson and Miss Harriet Pomeroy.

✿ ✿ ✿

TEA AT THE OAKLAND.

Miss Margaret Warner was hostess at a pretty tea at the Hotel Oakland Tuesday afternoon, entertaining several of the season's brides and brides-elect. Among them were: Mrs. Lyman Sargent (Evelyn Outrim), Mrs. William Haydock Fillmore (Pearl Cawston), Miss Phyllis Capwell, Miss Gertrude Adams, Miss Helen Acker and Miss Helen Dabney.

The same coterie was among the guests at Miss Marguerite Black's tea at the Oakland yesterday afternoon, when fifty of the younger set of belles and matrons were entertained at several flower-decked tables in the lounge.

✿ ✿ ✿

FOR MRS. ORRICK.

The reception given this afternoon by Mrs. Hugh Goodfellow and Miss Lillian Downey in honor of their sister, Mrs. William Orrick (Mary Downey), was a large affair, at which several hundred guests were entertained at the Goodfellow home in Garber street. The rooms were attractively decorated and a number of prominent matrons and belles assisted in receiving. Among them were: Mrs. Oliver Orrick, Mrs. Walter Henry, Mrs. Wallace Alexander, Mrs. Robert Fitzgerald, Mrs. John Donovan, Mrs. Wigginton Creed, Mrs. Thomas Pheby, Mrs. Charles Hubbard, Mrs. Ralph Lohman, Mrs. John P. Wright, Mrs. Frederick Shannon, Mrs. Philip Clay, Mrs. Murray Orrick, Mrs. John Overbury, Miss Elizabeth Orrick, Miss Mona Crellin, Miss Margery Coogan, Miss Marian Everson, Miss Jane Barry, Miss Elinor Edwards and Miss Edith Goodfellow.

✿ ✿ ✿

INFORMAL BRIDGE PARTY.

Mrs. James Kenna was hostess at an informal bridge party yesterday afternoon in honor of her sister, Miss Alice Hall, the fiancee of Lieutenant Rapp Brush. Assisting Mrs. Kenna were Mrs. Anthony Caminetti and Miss Priscilla Hall. Mrs. Caminetti will entertain for Miss Hall later in the season.

✿ ✿ ✿

MRS. CREED A HOSTESS.

Mrs. William Creed entertained members of the Wheelock Club at bridge at her home in Vernon street this afternoon. After the bridge games tea was served, and among those who enjoyed the occasion were: Mrs. Andrew Simpson, Mrs. John J. Valentine, Mrs. Guy Chaffee Earl, Mrs. Edward Prather, Mrs. A. C. Posey, Mrs. William Locke, Mrs. Samuel J. Taylor, Mrs. Lowndes Scott, Mrs. J. P. Kenna, Mrs. Henry C. Morris, Mrs. Lampiere Rodman and Miss Janet Haight.

✿ ✿ ✿

VISITING PIEDMONT.

Mrs. Kenneth Gillis (Civilla Hall) and her small son Gareth arrived a few days ago to visit her mother, Mrs. Carrie Hall, in Piedmont. Yesterday afternoon Mrs. Gillis was guest of honor at a bridge party given by Mrs. Richard Pacheco, at which the guests were members of one of the Piedmont card clubs to which Mrs. Gillis belonged before her marriage.

✿ ✿ ✿

MISS BONNER ENTERTAINED.

Miss Geraldine Bonner, the novelist, who makes her home in New York, is visiting San Francisco. Yesterday she was the guest at a small informal tea given by her cousin, Mrs. Edward Lindsey, in Berkeley. Mrs. Frederick Denicke, who is also a cousin to Miss Bonner, will entertain informally for her during her stay in California.

✿ ✿ ✿

MISS MCNEAR'S DEBUT.

Miss Louise McNear, daughter of Mr. and Mrs. George P. McNear, will be one of the prominent debutantes of the winter in San Francisco, where much entertaining will be done for her by her relatives, the Fred McNears and the Seward McNears of Ross Valley. The George P. McNears will come down from their ranch near Petaluma to spend the winter at the Fairmont, and a large tea will be given to introduce the debutante. She is a sister of Mrs. Leo Korbel of San Rafael, who was Miss Miriam McNear, one of the beauties of society, and a cousin of the George McNears of Oakland and Mrs. Power Hutchins of London.

✿ ✿ ✿

FOR BRIDES-ELECT.

Miss Alice Warner and Miss Ottilla Laine, two of the season's popular brides-elect, were guests of honor at a bridge party given yesterday afternoon by Miss Kathleen Farrell at her home in San Francisco. Several guests from this side of the bay were entertained, and among those present: Mrs. Harry Weihe, Mrs. Harold Casey, Miss Julita Galpin, Miss Nell Rauch, Miss Marguerite Sullivan, Mrs. Daulton Mann, Miss Rhoda Neiblung, Mrs. Alexander Wilson, Mrs. James Eaves, Miss Edith Rucker, Miss Esperance Ghirardelli, Miss Elsie Clifford, Mrs. Stuart McNab, Mrs. Horace Clifton, Mrs. Vere Ellinwood, Mrs. George Hill Stoddard, Mrs. Otto Grau, Mrs. Roland Schuman, Mrs. Edgar Van Bergen, Mrs. Horace Clifton, Mrs. Joseph Hutchinson, Mrs. Allen Sweet, Mrs. Harold Mann, Mrs. Hamilton Murray, Mrs. Walter Greer, Mrs. William Hough, Miss Lois Brown, Miss Rita Brown, Miss Emily Huntington, Miss Marcia Fee, Miss Elizabeth Fee, Miss Linda Buchanan, Miss Helen Johnson, Miss Mary Bates, Miss Marie Rose Deane, Miss Maye Colburn, Miss Gladys Buchanan, Miss Lillian Van Vorst, Miss Phyllis de Young, Miss Mildred Sallee, Miss Marian Stovel and Miss Eugenia Masten.

✿ ✿ ✿

AT THE BOHEMIAN CLUB.

A number of members of the Bohemian Club and their friends will cross the bay this evening for an informal reception and private view of Maynard Dixon's mural paintings for the new home of Mrs. Anita Baldwin McClaughry, which were on exhibition at the club.

Jules Pages of Paris, who visited his sister, Mrs. Victor Reiter, last spring, did a number of paintings for the McClaughry residence, that will be one of the show places of California.

✿ ✿ ✿

WEDDING LAST EVENING.

The wedding of Miss Ida May Hale and Edward Conant Livingston took place last evening at the home of the bride's parents, Mr. and Mrs. William Hale, in Berkeley. The residence in Arch street was filled with a profusion of pink and white blossoms and greenery, and in the living-room an altar had been erected with a background of feathery maiden hair and white cosmos. White pillars on either side held urns of flowers and the effect was especially pretty. About seventy-five guests were present, and the marriage service was read by Rev. C. W. Livingston of Orange, Southern California, an uncle of the groom.

Mrs. John Daniel Willi of Santa Clara was matron of honor in a costume of pink crepe metier and lace and carrying a shower of pink roses. Six of the bride's friends were ribbon bearers, Miss Thoda Cockroft, Miss Lurita Stone, Miss Suzanne Davis, Miss Vera Labaree, Miss Dorothy Rankin and Miss Ella Livingston. They were gowned in pastel shades of pink lavender, yellow and blue, to make a rainbow effect, and carried arm bouquets of cosmos with pink tulle streamers. The bride wore a gown of white satin with a double tunic of accordion pleated tulle, and over this a tunic of Chantilly lace, the same lace being used on the bodice. The long tulle veil was caught with orange blossoms, and the bridal bouquet was of valley lilies and white orchids. Mrs. Hale, mother of the bride, wore a costume of emerald green charmeuse veiled with lavender chiffon. Harry Gibney was best man, and the ushers were William M. Hale and William Harvey. After the honeymoon in the south the young couple will reside across the bay, where the groom is engaged in business.

✿ ✿ ✿

BRIDGE LUNCHEON.

Mrs. Harry Howard was hostess at an informal luncheon, followed by an afternoon of bridge, today at her home in Oakland avenue. Less than a dozen guests were entertained.

✿ ✿ ✿

VISITING BERKELEY.

Miss Elizabeth Putnam, sister of Arthur Putnam, the sculptor, has arrived from her home in Medford, Or., to visit friends in Berkeley and San Francisco, where she will spend the winter.

✿ ✿ ✿

AT STANFORD COURT.

Mr. and Mrs. Hanson Griffith, formerly of Berkeley, who have spent the past year at their ranch near Fresno, have taken an apartment at the Stanford Court for the winter.

✿ ✿ ✿

VISITED MENLO PARK.

Miss Gladys Boyer has returned from a visit to relatives in Menlo Park, where she spent several weeks delightfully.

A SKIN OF BEAUTY IS A JOY FOREVER

Dr. T. FELIX GOURAUD'S

Oriental Cream

OR MAGICAL BEAUTIFIER

Removes Tan, Pimples, Freckles, Moth Patches, Rash and Skin Diseases, and every blemish on beauty, and defies detection. It has stood the test of 66 years, and is so harmless we taste it to be sure it is properly made. Accept no counterfeit of similar name. Dr. L. A. Sayre said to a lady of the haut ton (a patient): "As you ladies will use them, I recommend 'Gouraud's Cream' as the least harmful of all the skin preparations."

For sale by all Druggists and Department Stores

FERD. T. HOPKINS & SON, Props., 37 Great Jones St., N.Y.C.

As to Beauty Sleep

By LILLIAN RUSSELL

Copyright, 1914, by LILLIAN RUSSELL.

WHEN one speaks of the beauty sleep it is usually in a humorous or facetious manner. Yet the beautiy sleep is a serious subject to those bent upon obtaining the maximum development of physical charm. The perfect sleep of relaxation, when the muscles and nerves lose their tensity and the flesh beneath the skin smooths out, is one of the first aids to beauty. The beauty sleep is not the "extra nap" in the morning nor the "forty winks" during a drowsy afternoon. For all sleep is beauty sleep. The first consideration is to attain the perfect sleep. A nervous, fretful, semi-conscious night is far from healthful sleep.

Too much lounging about is destructive of whatever benefit is derived from peaceful, restful sleep. It lessens the amount of one's vitality. It is important, after a night's sleep, to leave the bed and at once begin the day's exercises. To lie in bed for hours after completing the rest required is both demoralizing and destructive to beauty.

It is also important to have a set hour for retiring and the same for arising. Sleep is largely a matter of habit, and if the habit is formed for eight hours' sleep, beginning at a specified hour, then it should be conformed to. By adherence to a regular schedule the greatest benefit is obtained.

One cannot expect to have clear eyes and complexion and a smooth skin if sleeping is neglected. It is a great beauty medicine, but should be taken on time and in perfect doses; neither under nor over the exact necessary amount.

It must be remembered that the sleeping room should be well ventilated and no clothing which is worn during the day should be worn at night. Breathe deeply before sleeping and you will find that sleep will come more quickly and will be more peaceful and restful for it.

Remember: That sleep is the repairer of a tired body, and that there is nothing so destructive to health and beauty as a lack of proper rest.

Lillian Russell

Answers to Queries.

WORRIED—I know of nothing that will remove a "cowlick." I am glad you have broken yourself of the dreadful habit of biting your nails. If your nails grow "square" file them round. The corners schould be filed down and then the nail rounded the shape of the finger. You cannot hope to keep your nails in good condition without manicuring them. If you will send me the required stamped, addressed envelope I shall send you instructions for manicuring.

MRS. T. McC.: Lying in bed while the sun shines is contrary to nature's laws. Taking sufficient sleep is one thing, but lying in bed when your sleep is finished will have a tendency to numb your body and retard healthy circulation of the blood. Eight hours' sleep is enough for any woman and six hours is enough for any man. It is a mistake to remain in bed in the morning after you have awakened, and taking breakfast in bed is fatal to the beauty of the figure. The muscles become semi-paralyzed if not awakened to movement. The healthy person should get out of bed quickly upon awakening, start immediately to move about; to jump out of bed is better. A few moments of dumb bell exercise or bending will limber up the muscles quickly and give a youthfulness to the body that electrifies the entire system.

MISS M. L.: If you have a muddy complexion be sensible what you eat. Eat what is good for you or what your natural unsatisfied appetite craves. Rare beef is good for the skin, while veal and pork are absolutely prohibited. The following excellent diet for a sallow complexion is taken just before going to bed: The first night a pared apple, well salted, with a salted cracker; the second, an onion with salt and cracker, and the third night the juice of an orange squeezed into a glass and mixed with the juice of half a lemon, accompanied again by one of the salt crackers. On the fourth night begin again with the apple. If the onion is distasteful to you alternate with apple and orange juice.

E. T.: Hold the finger nails in sweet almond or olive oil or rub a little of the oil on them. This will supply the oil lacking in them and make them less brittle. If you care for instructions for manuicuring I shall be glad to send them to you upon the receipt of a stamped, addressed envelope.

E. S. M.: If the bone is large there is no way of making it smaller. The only way to make the ankle appear smaller is to wear high laced shoes. Never wear low shoes if you wish to cultivate a slender ankle, and, above all, don't wear pumps. Each night when retiring and in the morning after arising practice this exercise: Stand on the tips of your toes and bend the knees as far as possible, still keeping on your toes. Repeat this several times.

MISS W. S. M.—I would not advise you to do anything to thin out your hair for yourself. You may ruin it altogether. Go to any good beauty shop and have some of your hair removed. A great deal of hair is often injurious to one's health, for it takes too much strength. It may also cause severe headaches. I would not advise you to attempt to wash your own hair. There is too much of it to handle and it is almost impossible to cleanse it thoroughly. Don't wash it so often. Go to a good beauty shop and have it shampooed. Once every two weeks is often enough to wash your hair if it is thoroughly cleansed and shampooed properly.

H. V.—There must be some internal trouble that causes the face to turn yellow in warm weather. Be careful of your diet; do not eat rich or greasy foods, and do not drink too much icewater or other iced drinks. Eat plenty of fruit, apples especially, and plenty of green vegetables. Drink plenty of milk.

H. L.—Indeed it is not harmful to perspire; it is healthy. I would not advise you to discard your corset altogether. Get one in a lighter weight, not so long in the hips. There are corsets made especially for hot weather. They are made of net and are not boned heavily.

LUCY.—I am sorry, but I do not know of anything that will remove moles. Don't tamper with them or irritate them in any way. They are dangerous, and they often turn into growths if irritated. It is best to leave them as they are and not attempt to remove them.

An Old, Family Cough Remedy, Home-Made

Easily Prepared—Costs Very Little, but is Prompt, Sure and Effective

By making this pint of old-time cough syrup at home you not only save about $2, as compared with the ready-made kind, but you will also have a much more prompt and positive remedy in every way. It overcomes the usual coughs, throat and chest colds in 24 hours—relieves even whooping cough quickly—and is excellent, too, for bronchitis, bronchial asthma, hoarseness and spasmodic croup.

Get from any drug store 2½ ounces of Pinex (50 cents worth), pour it into a pint bottle and fill the bottle with plain granulated sugar syrup. Full directions with Pinex. Keeps perfectly and tastes good.

You can feel this take hold of a cough or cold in a way that means business. It quickly loosens the dry, hoarse or painful cough and heals the inflamed membranes. It also has a remarkable effect in overcoming the persistent loose cough by stopping the formation of phlegm in the throat and bronchial tubes.

The effect of Pine on the membranes is known by almost every one. Pinex is a most valuable concentrated compound of genuine Norway pine extract combined with guaiacol and other natural healing pine elements.

There are many worthless imitations of this famous mixture. To avoid disappointment, ask your druggist for "2½ ounces of Pinex," and do not accept anything else.

A guarantee of absolute satisfaction, or money promptly refunded, goes with this preparation. The Pinex Co., Ft. Wayne, Ind.

SUNNY DISPOSITION WINS WOMAN FORTUNE

SAN FRANCISCO, Oct. 22.—The will of Griffith J. Kinsey, capitalist, who resided at the Alma Hotel, was filed for probate yesterday. It disposes of a $150,000 estate, bequeaths the sum of $50,000 to Mrs. Mary Adeline Bates of 1114 Sutter street, with the residue to relatives. The bequest is made to Mrs. Bates, the testament says, "because of the high esteem and regard in which I have always held her, and because she made my life pleasant by her cheerful and sunny disposition; but I admonish her to beware of designing friends and acquaintances."

The nearest blood heirs are two cousins, Francesca M. Hill of San Mateo and Isabella E. Rodgers of 1920 Laguna street. The will states that Kinsey had no children.

Mrs. Anna R. Pierson, who devised an estate valued at $105,610.94, leaves it all to her son Lawrence, with the exception of a bequest of $1000 to her son Frederick. It is stated in the will that Frederick was provided for during his mother's lifetime. The instrument was made April 21, 1913.

BILLIE BURKE JOINS FROHMAN FORCES

NEW YORK, Oct. 22.—Charles Frohman today concluded a new contract with Miss Billie Burke, according to which she is to play exclusively under his management for the next five years. This is the first written contract Miss Burke has had with Frohman.

The contract is unusual for its length and its provisions. It has been made in the midst of many rumors, and will set at rest groundless reports of Miss Burke's future. Miss Burke is to have a new play each season and will be featured in "As You Like It" this winter.

AVOID DELIVERY, ADVICE.

BOSTON, Oct. 22.—Secretary William C. Redfield of the department of commerce, speaking here yesterday, scored the housewife who orders things sent home from the store instead of carrying them herself. "The high cost of living has no more important factor today," he declared, "than the expensive delivery system."

SHOVEL PROVES USE AS BEAUTY AID

GIRLS DISCARD GAMES FOR GARDEN

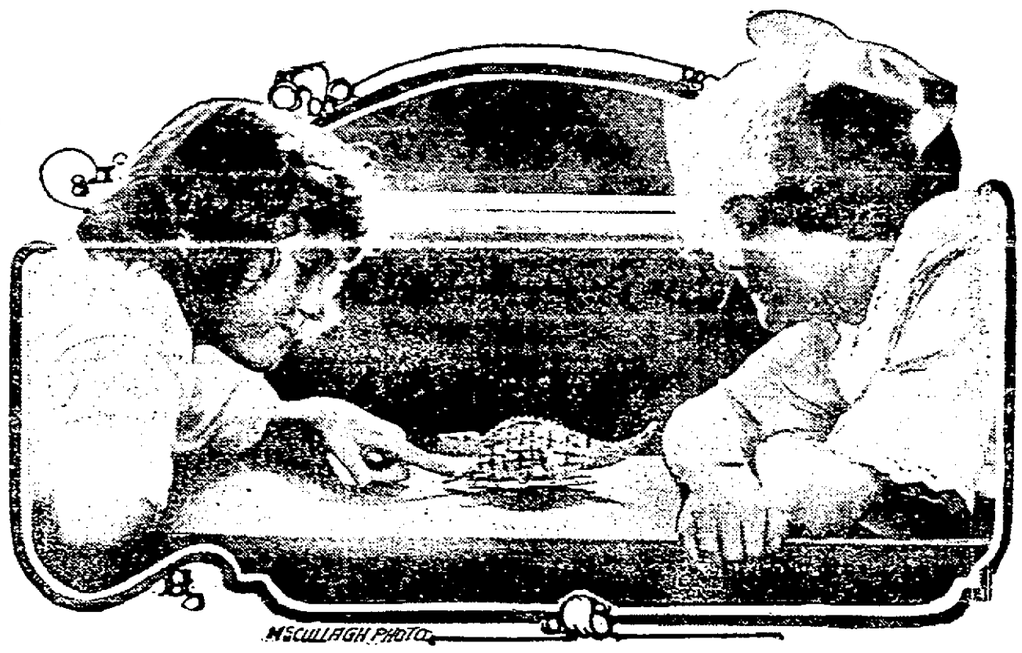

McCULLAGH PHOTO.

MYRA BEAMAN and RUTH McCULLAGH (left to right), who are learning the secrets of nature which are being revealed in the public schools. —McCullagh, Photo.

Madame Ise'bell

Believes that the European War Gives America the Lead in Beauty Culture and Fashions.

"The war is going to make a lot of difference," is an expression that we hear constantly. It undoubtedly will make a lot of difference in every branch of activity, even, comparatively speaking, in so humble one as the subject of woman's dress and adornment.

For over a century now France has been the originator of all that was important in woman's dress and toilet. The art of beauty culture grew up there; the first toilet creams and lotions were compounded in French laboratories; French silks and laces led the world, and the success of the French industries in the way of combining the products of their looms caused Paris to be accepted as the arbitrator of the fashions.

FRENCH METHODS OF LITTLE ADVANTAGE TO THE AMERICAN WOMAN.

There have been many attempts to break away from this control, as a rule futile. The Austrians showed that they could copy models cheaper than the French could produce them, but as originators they have never equaled the best designers of the French capital. The ready-to-wear trade grew up in America and achieved an enormous and legitimate success here. There is no country where the ready-made garments are so smart, durable and well-fitting as in America, yet when it comes to producing individual designs and originating fashions, women show a marked preference for French models. What is the reason for this?

No matter what the outcome or how long the duration of the European war France for the moment is out of reckoning as a producer and exporter of woman's apparel and toilet articles. What country will take its place? My answer to this question is America.

UP TO NOW UNRIVALED.

My trip abroad this summer was for the purpose of finding out at first hand just what the French had done the past three years in the direction of beauty culture, what advance they had made in dermatology and what improvements, if any, they had made in the preparation of toilet goods. Fortunately, I arrived in Paris before the war and was able to discuss and investigate these subjects before the sad event that emptied the country of its able-bodied men and closed the shops and factories. The upshot of my investigations was that I found nothing that was of use to the American woman.

The French woman is an exotic type. Her features are irregular, the complexion in most cases sallow and thick, the eyes, while brilliant, are not large, and the figure lacks curves and roundness. Yet, with all these deficiencies, she represents a charming type of woman, and in many cases gives the illusion of beauty.

The reason for this is that she understands her type and works to express that only. All the extravagant beauty culture—the tinted powders, colored wigs, drastic reducing treatments, the slinky walk and so on—that has grown up since my last visit to France has been in the direction of developing the exotic type of the French women, not in improving the appearance of women in general.

ANGLO-SAXON TYPE NEEDS MORE NATURAL EFFECTS.

The American woman is the exact antipode of the French woman. In spite of the mixture of races in this country, the type of feminine beauty remains Anglo-Saxon. The ideal of American beauty is a clear complexion, showing both pink and white, large eyes, more often blue than dark, and brown or light hair. American women of this generation, at least, are larger than French women, their figures are more developed and suggest greater physical strength and vigor. It is impossible that such different types should profit by the same line of treatment.

HEALTH STANDARD LACKING.

The French woman does not care for natural effects because with her natural effects are not good. She does not care for the rosy cheeks that denote health, for they only emphasize the heaviness of her skin; on the contrary, she prefers a deep, artificial white that gives an even color to the entire face.

She again disregards the health standard by deliberately blackening the skin about the eyes in the endeavor to make the too small orbs more full and appealing.

The American skin needs a different treatment from the French skin; it is thinner, more delicate, more inclined to dry and take on premature wrinkles. It needs more creams to keep it in condition and cannot stand the heavy powders and liquid preparations that the French use in such abundance. It is no exaggeration to say that the average American complexion would be ruined before thirty if it was subjected to the same treatment that the French woman uses to advantage.

The same is true of the figure. The only reducing method in this country is the natural, scientific one—exercise and change and reduction of food. A figure brought to proper weight in this manner retains its curves and its air of health and well being.

FRENCH FIGURE BECOMES FLESHLESS.

The fashion in France is extreme emaciation; hipless, bustless, the women have simply been willowy supports for the scanty, infantile style of dress that has been in vogue. A proof of the extent to which this craze has gone was shown when some of the new fashions were exhibited in the mid-summer. These gowns were on different lines, they contained more fullness and the waists arranged so as to display the curves of the figure. Alas, none of the professional models who are engaged to display gowns had any curves left to the figure; these had all been melted away by reducing ointments and strong electric baths, and a new set of models had to be engaged.

The ideals of French girlhood and the education to which it is subjected is so different from that existing in America that we can hardly expect the same type of womanhood. The modern French girl has exquisite manners, she is well educated and cultured to her finger tips, but she has not the physical and mental freedom of the American girl. You cannot fancy them clothed in the same manner.

These are only a few of the reasons that I have for believing that America will be able to originate its own fashions and that American women will only be benefited by a freedom from Paris dictation.

Moreover, if the seat of fashion must leave Paris I believe it will come westward to these shores, that America, with its growing knowledge of esthetics, with its mixed population, is the logical successor to Paris as the world's center of feminine industries.

How this may come about we will discuss in the following lessons.

Mme. Ise'bell

Tennis, Swimming and Dance Fail to Attract

Tennis for beauty?

It doesn't compare to the shovel.

Swimming has been forgotten, tennis deserted, and even the dance, lauded as the royal road to physical culture, has been cast in the discard. The shovel has supplanted the tango, and seekers for beauty are now digging for it in the potato patch and the carrot bed. The High School Agricultural Club, latest adjunct to the University of California, has lured the girls of Oakland from the beaten paths of athletic, and "back to the soil" is the cry of the students.

Vegetable gardens are tended by students in their new organization, and the university department of agriculture is superintending the work. They raise potatoes, plant carrots, and dig them up, and otherwise study the inner detail of the truck garden.

Each boy and girl plants, digs and markets his own crop, receiving no assistance save advice from the teachers assigned to the work. The club is the outgrowth of the city garden soldier movement, in which the youngsters of Oakland planted flowers and are planning to have the streets of this city lined with flowers by 1915. Two of the prominent workers in the movement are Miss Myra Beaman and Miss Ruth McCullagh of Berkeley, who have already achieved considerable attention through their work in the gardens. The agricultural club plan, while new on the coast, has been tried extensively and with striking success in Eastern schools, there being fully 300,000 children enrolled in such courses in Eastern states at the present time.

DIVORCES WIFE WHO WOULD NOT COOK

SAN FRANCISCO, Oct. 22.—Superior Judge Dunne granted a divorce yesterday to Edward H. Sengstack from his wife, Constance, on the grounds of extreme cruelty. Sengstack, who is a bookkeeper, alleged in his complaint that his wife refused to cook, used vulgar language and caroused with chorus girls. They were married in April, 1914.

New, Positive Treatment to Remove Hair or Fuzz

(Beauty Notes)

Women are fast learning the value of the use of delatone for removing hair or fuzz from face, neck or arms. A paste is made with some powdered delatone and water and spread on the hairy surface. In 2 or 3 minutes it is rubbed off, the skin washed and every bit of hair has disappeared. No failure will result if you are careful to buy genuine delatone. —Advertisement.

BRIEE SAYS MILLIONAIRE STRUCK HER

LOS ANGELES, Oct. 22.—The climax of a ten months' romance between F. O. Foss, millionaire inventor, and his beautiful young bride, was precipitated when he was brought into court yesterday on a charge of battery.

Sensational divorce proceedings are anticipated by the friends of the bride, who instructed her attorneys to file suit today.

The "battery" charge made by Mrs. Foss was that he had slapped her in the face.

With white cheeks and eyes that glowed with intense feeling Mrs. Foss told her story.

"All our happiness was shattered by jealousy," she said. "My husband slapped me because he thought I had been to the theater with some other man, when really I had been out with two women friends. It killed my love in a single instant, and I shall never again have faith in any man.

WON'T BE THRUST.

"Since I have tried to thrust my husband out of my life and mind he has tried again and again to bring himself to my attention. I can't think, after all that has happened, that he loves me, but I supose he just does not want to give me up. I could never live with him again, however."

Foss also told his side of the story.

"I tried to keep our married life away from such a crash," he said, "but almost from the beginning I was afraid of it. I tried to shut my eyes, but finally had to acnowledge to myself that things were wrong. Then I tried to make my wife see it—tried to help her, but couldn't do it. With all my efforts I failed—perhaps because I loved her too well. I might implicate other well known people in this matter, but—what's the use?"

WOMAN'S "HUSBAND" IS SHOT BY REAL SPOUSE.

REDDING, Cal., Oct. 22.—Five shots from Charles Allison's revolver killed "Dan" O'Connor in the presence of the former's wife in a room in the Railroad Lodging House last evening. Allison arrived from Greenville in Plumas county. Mrs. Allison came from Greenville four weeks ago, saying she expected her husband last evening. A man came to the lodging house whom Mrs. Allison said was her husband.

The real Mr. Allison arrived last night and went direct to his wife's room. Opening the door he opened fire without giving warning. All five bullets were planted in O'Connor's body. Allison gave himself up to the officers.

Mrs. Allison is 21 years of age and her husband is 28 years old.

It is learned that Allison had a similar shooting scrape in Willows a year ago. He shot four times at a man named George Lawrence, wounding him.

Allison was tried twice in Willows, the jury at the first trial disagreeing and at the second acquitting him.

SOCIETY TO GIVE UP AFFAIRS AT CAPITAL.

WASHINGTON, Oct. 22.—All social affairs probably will be abandoned at the White House this winter because of Mrs. Wilson's death. Officials said yesterday it was improbable the President would care to hold even the formal dinners and receptions to the diplomatic corps, the Supreme Court, the cabinet and Congress.

JOFFRE HAT LATEST IN WOMEN'S MODES.

PARIS, Oct. 22.—The Joffre hat and the Cossack cloak are definite features of Paris winter fashions.

The hat is made of dark velvet, is round and flat, with a peak. The cloak is heavy and loose, ending at the knees, and gathered at the waist with a belt.

HELD AS UNDESIRABLE; FREEDOM WITH WEDDING.

SAN FRANCISCO, Oct. 22.—Mrs. Grace Daisy Arnhold from Shanghai, who was detained by immigration officials on suspicion of being an undesirable alien when she arrived on the steamship Mongolia last Thursday, was married at 2 o'clock yesterday afternoon to Harold L. Schamberger, late of Manila, P. I. The ceremony was performed by Justice of the Peace Creighton at the City Hall in the presence of Harold R. Brown and Mrs. Mary E. Pollock of the Paisley hotel. Mrs. Pollock met the woman in Shanghai through letters of introduction given her in London.

While still Mrs. Arnhold, she had been released Monday from Angel Island under $1000 bonds on the plea that she wished to go to the bedside of a dying sisteh in Aurora, Ill.

Two hours after the wedding the couple left for the East.

AND NOW IT'S THE "COLLEGE COAT!"

At Cherry's, for $12.95!

The College Coat is the sensation of the season now—the style is so jaunty, so becoming. Get one that's really smart and you'll be attractively coated for all winter long.

The most striking, soft, warm shades in plaids and nobby patterns, with stripes and checks. Girls, there's "class" to CHERRY'S NEW COLLEGE COATS.

And AT CHERRY'S YOU CAN BUY ONE ON CREDIT. Yes, or anything else, for that matter. For Cherry's allow INSTALLMENT PAYMENTS on all clothes for men and women.

For school or work or "dress-up" festivities you'll find a Redingote dress ideal. You see, they're absolutely fashionable, and yet far from "fussy."

Don't be afraid of the prices—they're always moderate at Cherry's—and payable in pieces—not the whole big sum at once.

Stop at 515 13th street tomorrow and see the beautiful things they have there. They also have an exclusive store for men just across on 13th street, between Washington and Clay—the number is 528.

The San Francisco stores are at 1009 Market and 2400 Mission street.

—Advertisement.

RID STOMACH OF GASES, SOURNESS, AND INDIGESTION

"Pape's Diapepsin" Ends All Stomach Distress in Five Minutes.

You don't want a slow remedy when your stomach is bad—or an uncertain one—or a harmful one—your stomach is too valuable; you mustn't injure it with drastic drugs.

Pape's Diapepsin is noted for its speed in giving relief; its harmlessness; its certain unfailing action in regulating sick, sour, gassy stomachs. Its millions of cures in indigestion, dyspepsia, gastritis and other stomach trouble has made it famous the world over.

Keep this perfect stomach doctor in your home—keep it handy—get a large fifty-cent case from any drug store and then if anyone should eat something which doesn't agree with them; if what they eat lays like lead, ferments and sours and forms gas; causes headache, dizziness and nausea; eructations of acid and undigested food—remember as soon as Pape's Diapepsin comes in contact with the stomach all such distress vanishes. Its promptness, certainty and ease in overcoming the worst stomach disorders is a revelation to those who try it.

—Advertisement.

TAXATION AMENDMENT ENDORSED BY COUNCIL

At the instance of Wilber Walker of the Merchants' Exchange, the following resolution was adopted by the city council:

Whereas, many municipalities in California are engaging in enterprises which require for their development the ownership of realty in other counties than the one in which the city is situated; and

Whereas, the State constitution exempts municipal property from taxation; and

Whereas, There exists in Alameda county real estate now paying a large revenue in taxes which may in the near future escape taxation unless the constitution be amended, therefore be it

Resolved, that the council of the city of Oakland hereby endorses the proposed constitutional amendment No. 34 on the official ballot entitled "Taxation of Public Property" at the state election November 3, 1914, which protects counties and municipalities against losses thus incurred; and

Resolved, that the council of the city of Oakland urges the voters of California to support the amendment for the reasons herein set forth.

COAL DEALERS TO BANQUET.

Guests from virtually every large city in the state will gather in Oakland Saturday night for the big annual banquet of the Alameda County Coal Dealers' Association, to be held in Piedmont Park. W. C. Black will be toastmaster and addresses will be made by A. H. White, J. B. Muir, R. M. Glissman and W. T. Satterwhite.

Corns Quit, Pains Stop, With "Gets-It"

Quit Plasters, Salves and What-Nots.

After using "GETS-IT" once you will never again have occasion for asking, "What can I do to get rid of my corns?" "GETS-IT" is the first sure, certain corn-ender ever known. If you have tried

other things by the score and will now try "GETS-IT," you will realize this glorious fact.

You probably are tired of sticking on tape that won't stay stuck, plasters that shift themselves right onto your corn, contraptions that make a bundle of your toe and press right down on the corn. Put two drops of "GETS-IT" on that corn in two seconds. The corn is then doomed as sure as night follows day. The corn shrivels. There's no pain, no fuss. If you think this sounds too good to be true try it tonight on any corn, callus, wart or bunion.

"GETS-IT" is sold by druggists everywhere, 25c a bottle, or sent direct by E. Lawrence & Co., Chicago.

"GETS-IT" is sold in Oakland by The Owl Drug Co. —Advertisement.

HOOPAH INDIAN TO SEE CEREMONY

Walks Twenty Miles to the Big Celebration at Eureka.

Eureka, Oct. 22. — Old Mose Peters, a Hoopah Indian who has been digging clams in these parts for 53 years, walked into Eureka yesterday from his home, 20 miles up the bay. Although he is dubious about the coming encroachments on his clam preserves, he is going to Cain Rock tomorrow to see the driving of the golden spike which will mark the completion of the Eureka-San Francisco branch of the Northwestern Pacific railroad.

"The last spike will be a bona fide gold spike valued at about $500 and will be driven into a specially prepared bidwa redwood tie by W. S. Palmer, president of the Northwestern Pacific railway. The tie will be taken up after the spike driving ceremonies and portions of it sold to the excursionists. Timber procured by hollowing out the tie will be made into 2000 wooden cards to be sold as souvenirs of the occasion.

Healdsburg, Oct. 22. — A remarkable fall from the heavens of large quantities of what has been found to be meteoric floss took place at Healdsburg on October 13. The shower, which began between 7 and 8 o'clock in the morning and reached its maximum about 10 o'clock, was seen by all the inhabitants of the town.

Sacramento, Oct. 22. — Reports showing a general increase in strength throughout the State during the last year was the chief feature of the second day of the annual convention of the California State Grange, now in session here.

Mrs. Ernest S. Simpson, one of the leaders of the Travelers' Aid of California and vice-president of the Women's club of San Francisco and F. J. Cunningham, local representative for the State immigration and housing commission, were the chief speakers at the lecturers' hour last night.

San Mateo, Oct. 22. — The dedication of the $45,000 city hall building has been postponed from November 1 to Sunday, December 13. This action was taken at the meeting of the trustees, because of unforseen delays in the completion of the building.

Stockton, Oct. 22. — Justice Frank A. Henning, Democratic nominee for assemblyman, is believed to have been fatally hurt in a motorcycle accident near Stockton last night. He was picked up unconscious by a passing automobile and rushed to his home in Lodi.

San Rafael, Oct. 22. — Peter Johnson, clerk in the general store of George Shields at Marshalls, in the northern part of Marin county, was digging clams yesterday afternoon with his wife. As Johnson stooped over a report rang out and he felt a sharp pain from the full force of a charge of buckshot. Who fired the shot, or what was his motive, Johnson declares he is unable to explain. The assailant evidently stood within the fringe of woods a hundred feet from his victim. Johnson was not seriously injured.

Sacramento, Oct. 22. — Resolutions indorsing the State-wide prohibition movement, and setting November 1 as a day for prayers that the State might be voted dry, was the principal work of the Presbyterian Synod of California, now holding its annual session here.

CONTRACTORS SAVED BY WAR FROM SWINDLER

SAN FRANCISCO, Oct. 22.—Nine San Francisco contractors have the European war to thank for the fact that "Honorable" Richard B. Whitlock has not been able to realize a cent on the $25,000 worth of certified checks which he obtained from them with bids on a mythical Haytian exposition palace.

Because of the war stringency, the New York and Chicago banks which accepted the checks from Whitlock or the parties he indorsed them to withhold payment until they had been collected in San Francisco. Exposure of Whitlock's scheme came in time so that action by the contractors has tied up the funds. The attorneys for the contractors now hope to recover all but a few dollars paid to one of the indorsers for legal expenses. Only two of the checks are still missing

MUNSTERBERG ASKED TO REMAIN AT HARVARD

CAMBRIDGE, Mass., Oct. 22.—Prof. Hugo Munsterberg has withdrawn his resignation from the chair of psychology at Harvard University "at the request of the authorities," according to an announcement made last night.

The resignation was submitted after Professor Munsterberg learned that the university had received a communication from Major Clarence Wiener of London, threatening to withhold a legacy of $10,000,000 to Harvard unless the professor was dismissed.

SEEKS SMELTER SITE.

WASHINGTON, Oct. 22.—Bolivia began informal inquiries yesterday on whether the United States would permit it to construct a huge government smelter near New York to use the Bolivian tin ore output. The proposal was submitted by the Bolivian consul-general to Richard W. Atwater Jr. of New York, who took it up with officials here.

MARE ISLAND NOTES

MARE ISLAND, Oct. 22.—Lieutenants S. M. Kraus, U. S. N., and Harold T. Smith, U. S. N., are to be detached from the cruiser Buffalo when she arrives here and will leave at once for Annapolis, where they are to take a post graduate course at the Naval Academy.

Repairs on the collier Justin are to be completed on November 25, while the refrigerator ship Glacier should be ready to leave the local naval station on or about the 28th of next month.

Owing to the fact that the department orders are to the effect that the repairs on the gunboat Annapolis must be finished by December 1, the navy yard officers have requested that that vessel be ordered here at once from Mexico.

The destroyer Preble arrived at Mare Island Wednesday morning from San Diego, and she will enter dock No. 1 at the local naval station next Monday to have new propeller blades installed by the navy yard mechanics.

CRUISER HOMEWARD BOUND.

MARE ISLAND, Oct. 22.—The cruiser Buffalo, with the Mare Island radio crew on board, is homeward bound. The vessel left Sitka, Alaska, for Mare Island Tuesday afternoon, and according to radiograms received here today it is expected that the man-of-war will arrive some time Monday morning.

WORKS ON BARGES.

MARE ISLAND, Oct. 22.—Mare Island started the construction of two 165-foot oil barges Wednesday, and although but 25 or 30 men will be kept at work on the fuel oil carriers it is expected that the lighters will be ready for service long before the vessels of the Atlantic armada arrive at San Francisco for the 1915 Exposition. Chief Carpenter William O'Neil, U. S. N., will have charge of the jobs.

WILL REPAIR SHIP.

MARE ISLAND, Oct. 22.—Very little work will be performed on the cruiser Maryland while she is at the navy yard this month. After she finishes her coaling test in November she will come here for some work and will depart about the middle of December to engage in her annual target practice with the San Diego.

EXTRA SPECIAL VALUES FOR ONE DAY ONLY

Embroidered Vestee and Cuff Sets
A large assortment of very fine organdie embroidered Vestee and Cuff Sets go on sale special tomorrow. The Vestees have the new roll collar. Assorted patterns. The set..... 39c

KAHN'S — THE ALWAYS BUSY STORE

Ladies' House Dress Aprons, Special
Gingham, Chambray and Percale House Dress Aprons, Bungalow, Claire Barton, Marguerite and side-button models. Values 75c and 85c. Friday special 59c

28th--Economy Friday--28th

Huck Towels
—200 dozen extra heavy, good wearing quality Hemmed Huck Towels, with red borders. Worth $1.00 Special Friday ... 79c Doz.

Swiss Challie
—Choice line of the well-known Swiss Challie that washes and wears so well. For dresses and children's clothes. Regular 20c yd. Special at..... 10c

Bates Spreads
—This well-known white Honeycomb Bed Spread, snow white, that gives wear and satisfaction. Reg. $1.75. Special at... $1.39

Marquisette Scrim
—A fine quality 40-inch Marquisette Scrim, in white, cream or ecru. Reg. 25c yd. Special, yd..... 14c

Worsted Slippers
—Ladies' Worsted Slippers that are extra well made, wear well and comfortable and warm. Roll top, the pair..... 36c

Bust Forms
—A well-made, perfectly proportioned good strong papier mache Bust Form in all sizes. Special, Economy Friday..... 83c

Dress Forms
—The All-in-One Dress Form with wire skirt. Sells specially in our notion department at $2.48. Extra special tomorrow at..... $2.19

Silk Poplin
—An excellent $1.00 quality, 36-inch Silk Poplin in a fine assortment of colors. Special tomorrow, the yard 77c

Men's Ribbed Underwear
—A fine heavy grade Men's Ribbed Underwear that sells by the garment regular at 50c. On sale special tomorrow only at 38c

Ladies' Straw Bath Slippers
—Well-made Bath Slippers, lined with Terry cloth. Bought to sell special at 98c. Special tomorrow at .. 67c

Children's Hose
—The regular 25c Bear Brand fast black, Ribbed Hose that sells regularly at 25c the pair. Special tomorrow at, pair 19c

Women's Vests and Pants
—A fall weight, fleece lined cotton Underwear for women goes on sale for one day only. By the garment.. 27c

Floss Cushions
29c
22 inches square
—Tomorrow we place on sale just twenty dozen fine grade FLOSS CUSHIONS—22-inches square, nicely filled. You should get several of these and make covers to them for Christmas Gifts. Regular 45c each. Tomorrow only 29c.

Princess Slips
—Beautifully trimmed with wide inserts of lace and embroidery; value $1.25. Special at 79c

Embroidered Combinations
— Beautifully embroidered Combinations in Corset Cover and Drawer models. Val. $1.25. Special at... 79c

Women's Burson Hose
—The regular 25c quality Women's Burson Hose, in regular and extra sizes; black only. On sale tomorrow at, pair 19c

Crepe Gowns
—These Crepe Gowns come in solid white with pink and blue ring dot or rosebud design. Value 85c. Special at 59c

Women's Flannel Gowns
— Amoskeag Teazle Down Flannel Gowns in dainty pink and blue mottled patterns, silk trimmings and silk frogs; vals. $1.39 and $1.50. Special at $1.19

Children's Sweaters
—Close weave, rough neck or Byron collar Sweaters, with side pockets. Colors—oxford, cardinal and white. Ages 2 to 6 years; reg. $1.25. Special at 96c

Groceries
—ROYAL BAKING POWDER —¼-lb. tin, regular 15c— Special 10c, 1-lb tin, Special 39c
—FANCY RATANPURO CEYLON TEA (in tins). Val. 75c, special lb.... 45c
—Toilet Paper—square, large packages— Special ..... 7 for 50c
—Pure SALAD OIL, double refined, special bottle 21c—gallon 89c
—RIVER BURBANK POTATOES, 50-lb box 80c
Grocery Dep't., Main Floor.

Pillow Cases
—Nicely made, full bleach Pillow Cases. Size 36x45. Cheaper than the goods at the mill. Tomorrow, each 10c

Net Flouncings
—Suitable for waist and overdresses, full 27 inches wide, in cream and white colors. Actually worth 85c yard. Special tomorrow 47c

Sanitary Aprons
— Nature Rival Sanitary Aprons, made with a fine top and stay binding, attached to sanitary ribbed sheeting; reg. 50c. On sale Corset Department at 39c

Dress Goods
—Granite, Basket and Fancy Weave Suiting in the new shades, full 54 inches wide. Reg. $1.25 value. Special tomorrow, yd... 89c

Cluny Edgings
—Real Linen Cluny Edgings and Insertions, ½ to 2 inches wide; regular 8 1-3c, 10c and 12½c yard. Special at, yard 5c

Boys' Norfolk Suits
—Well-made Norfolk Suits for boys. Come in mixed blues and browns. Ages 6 to 14 years. On sale tomorrow only at the special price $2.50

Drugs
— 50c Genuine FRENCH IVORY COMBS 38c
—25c Jergen's Rose or Violet Talc 21c
—$1.00 Ivory Picture Frame, oval 87c
— Bottle Colonial TOOTH POWDER, regular 25c, FREE with every 25c Tooth Brush.
— Package of SANITARY NAPKINS and ELASTIC SANITARY BELT— Both for 48c
Drug Department, Main Floor

FOR COMFORT TAKE THE MODERN STEAMERS

Portland Bear — Sails 12 Noon Oct. 27 — $12, $14, $16 — 2d Class $7
Los Angeles Bear — Sails 11 a. m. Oct. 23 — First Class $7.35 $8.35 — 2d Class $5.35

BIG 3 BEAR BEAVER ROSE CITY

BERTH AND MEALS INCLUDED
The San Francisco and Portland Steamship Co.
H. V. BLASDEL, City Ticket Agent
1223 Broadway, Oakland, Cal.
Phone Oakland 1314

FAST ELECTRIC TRAINS TO Sacramento — A E

LEAVE 40TH & SHAFTER AVE.

Leave	Daily Except as Noted.
7:30A	Sacramento, Pittsburg, Bay Point.
8:30A	Bay Point and Way Stations.
9:30A	Sacramento and Pittsburg only. Carries Parlor Observation Car.
11:30A	Sacramento, Pittsburg, Bay Point.
11:50A	Bay Point and Way Stations.
1:30P	Sacramento, Pittsburg, Bay Point.
2:10P	Concord and Way Stations.
3:30P	Sacramento, Pittsburg, Bay Point.
4:30P	Bay Point and Way Stations.
6:00P	Pittsburg, Sacramento, Marysville, Colusa, Oroville, Chico, Observation Car.
8:50P	Concord and Way, except Sundays.
6:50P	Pittsburg and Way Stations.
8:20P	Sacramento, Pittsburg and Way.

OAKLAND, ANTIOCH & EASTERN RAILWAY. 40th and Shafter ave. Phone Piedmont 570. Call Oak. 4447. People's Ex. Co. Check Baggage.

J. B. Schafhirt
Dentist
MACDONOUGH BLDG., 2d FLOOR
1222 Broadway, Cor. 14th St.
Phone Oak. 1235 Opsp. Tribune

Eilers Music House
Home of the Stieberling Piano.
1443 San Pablo Ave., Oakland

JOURNALIST'S BODY FOUND.

SAN FRANCISCO, Oct. 22.—The body of Robert Emmett McGlynn, a well-known local newspaper man, was found late yesterday afternoon in the bay in the vicinity of pier No. 34. From all indications the body had been in the water for more than a week. The manner in which McGlynn met his death is a mystery, but it is supposed that he accidentally fell into the bay, as he was a frequent visitor to the waterfront. The police are investigating to establish the manner of his death.

THE PANAMA-PACIFIC EXPRESS
"THE EXPOSITION TRAIN"
Leaves Oakland daily at 9:48 A. M. for Salt Lake City, Denver, Pueblo, Colorado Springs, Omaha, Kansas City, St. Louis and Chicago.
STANDARD AND TOURIST SLEEPERS, DINING CARS
ELECTRIC LIGHTS STEAM HEAT UNION DEPOTS
COMFORT SERVICE SCENERY
DINING CAR SERVICE UNEXCELLED
For Full Information and Sleeping Car Reservations Address
WESTERN PACIFIC
DENVER & RIO GRANDE
W. B. Townsend, General Agent, 1326 Broadway, Oakland, Calif.
Telephone Oakland 132.

LOS ANGELES SERVICE

1st & Broadway Oakland,
Lv. 7:16 A. M. Shore Line Limited
Lv. 7:12 P. M. The Lark Limited
Lv. 9:40 P. M. Sunset Express

Oakland 16th St. Depot
Lv. 11:14 A. M. Los Angeles Passenger
Lv. 5:09 P. M. Valley Flyer
Lv. 6:31 P. M. The Owl Limited

See Our AGENTS for Further Information

6 TRAINS DAILY EACH WAY Between Oakland and Los Angeles
LUXURIOUSLY FURNISHED! COMPLETELY EQUIPPED!

Day Trains
For the Sightseer

Night Trains
For the Busy Man

One hundred miles along the ocean, Santa Barbara Missions, Orange Groves.

Southern Pacific

L. RICHARDSON, Dist. Frt. & Pass. Agt. — C. J. MALLEY, City Tkt. Agt. — P. E. CRABTREE, City Pass. Agt.

Broadway and 13th St., Oakland; Phone Oakland 162.
or
Oakland 7th and Broadway; Phone Oakland 738.
Oakland 16th St. Depot; Phone Oakland 1458.
Oakland 1st and Broadway; Phone Oakland 7960.

Price Reduction
Hills Bros. Can Coffee

Red Can Brand 40c Old Price 45c
Blue Can Brand 35c Old Price 40c

GOOD-BYE RHEUMATISM, BACKACHE, WEAK KIDNEYS

An unhealthy body, and the unhappiness and misery which follow may be prevented by ordinary judgment and care. Keep your stomach and kidneys in shape and you will have good health. The kidneys' work is to throw off the poisonous matters which enter the body. If they perform this work regularly and automatically the other organs will take care of themselves.

Diseased conditions of the bladder or kidneys are indicated by nervousness, sleeplessness, that tired, worn-out feeling, dizziness, nausea, backache, lumbago, rheumatism, pain in the lower abdomen, many so-called "female troubles," severe pain and discomfort when urinating, bloody, cloudy and stringy urine, too frequent or suppressed passages. All these are nature's danger signals to warn you of diseased kidneys or bladder, which may lead to fatal Bright's disease.

Don't wait until the danger is upon you. Go to your druggist at once. Get a trial box of GOLD MEDAL Haarlem Oil Capsules. They are made of the pure, original Haarlem Oil, the kind your great grandmother used. About two capsules each day will keep you toned up and feeling fine. Money refunded if they do not help you. But remember to ask for the imported GOLD MEDAL brand. Guaranteed and sold by The Owl Drug Co.

Advertisement.

THURSDAY
Oct. 22, 1914

OAKLAND TRIBUNE EDITORIAL PAGE

FOUNDED BY
William E. Dargie
IN 1875

Silence Guns on Christmas Day.

Cardinal Farley, Bishop David H. Greer, Rabbi Mendes and President Nicholas Murray Butler of Columbia University, all of New York, are sponsors for a movement having for an object the cessation of hostilities between the warring armies of Europe on Christmas Day. It is related that the idea was first suggested by Rabbi Mendes and that the Christian prelates and the university president quickly accepted it.

Rabbi Mendes, speaking of his plan said:

> It seems to me if religion has any force in the world, and I believe it has, its voice ought to be heard right now. For we have had enough carnage and there is enough ruin, and I believe that public opinion in every land ought to insist, first upon a truce, and second upon a tribunal of honor with power behind it to enforce its decisions. It seemed to me that the church ought to take the initiative and therefore I suggested that the leaders of the Catholic, Protestant and Greek churches and of the Jewish synagogue, in this neutral country of America—twenty or thirty in all—meet to prepare for action when the time for action comes.

Splendid idea! What a triumph for religion in its entirety if on the birthday of the Nazarene the roar of the great guns should be hushed and the rattle of the rifles stilled. If on that day, the anniversary of the morning when the angels sang their song of peace on earth to the shepherds on the heights, the sentries could pace their beats secure in the knowledge that no missile of death would disturb their duty for that blessed twenty-four hours.

But, alas! Gentle Jew who conceived this grand thought. Alas! venerable and learned prelates who so gladly endorse it; alas! learned scholar who would help, we fear there will nothing come of it, despite your good intentions. The world has been on its knees for two months beseeching Omnipotence to bare His Almighty arm in staying the strife, but as yet He holds His hand. It looks as if the tide of the passions of the nations must run its course ere peace or armistice comes, and inferring by the manner in which assaults are delivered, attacks repulsed, towns destroyed and men slaughtered, not even the figure of a Crucified Christ hung high over the field of carnage would stop the killing.

Yet there will be a compensation in the effort and those who participate in it will not only be drawn nearer together in bonds of symptahy, but in their efforts to attain the goal of humanity, the never ending peace across the river among the trees, where the voice of the bugle is stilled and where the echoes of the cannonade are no longer heard; where wars are no more, and where the souls of the men who have fallen and will fall in the conflict dwell together in a unity never again to be broken.

A movement is on foot to induce a large number of Belgians to come here to settle in California. Commendable idea! The Belgians are among the most industrious and thrifty people on earth. However, we can hardly expect much prohibition support for the movement. In the official argument in favor of the adoption of the amendment is found this paragraph: "Immigrants from Europe are generally liquor drinkers. 'Dry' the state and turn them elsewhere." The Belgians do drink. They consume three times as much beer and twice as much wine per capita as the people of the United States, but the percentage of drunkenness there is lower than in any country in Europe. Let us take a chance on the Belgians.

Prohibition vs. Local Option.

California has a local option law under the provisions of which communities may, by majority vote, shut out saloons and stop the selling of liquors of all kinds at retail. But those who advocate the destruction of the vineyards, the ruin of the barley industry, the ruin of the brewing industry and the consequent industrial misery that will follow the displacement of nearly 300,000 persons engaged in the manufacture and sale of wine and beer in this state, declare that local option is a failure as compared with absolute prohibition and in support of this contention, speakers from Kansas who have been here in the Golden State urging people to vote to confiscate thousands of acres of vines and millions of dollars' worth of property have made comparisons between their own state and Nebraska, just adjoining.

Kansas has no saloons authorized by law, Nebraska has saloons under local option.

These orators from Kansas have told us wonderful stories about prosperity there as a result of "absolute prohibition," and the marvels it has wrought both in financial and moral benefit.

Well, let us make a few comparisons.

Kansas is older than Nebraska and has a larger population, the difference in favor of the older state being about forty-five per cent. The eulogists of Kansas point with pride, justly so too, that the people of that state have on deposit in the state banks $220,000,000, truly a goodly sum. But local option Nebraska has on deposit in its state banks or rather her citizens have, $235,000,000, or $15,000,000 more with 45 per cent less population.

Much has been said about liquor causing insanity. Assuming that liquor under local option rule in Nebraska is responsible for that state having one insane person to each 599 inhabitants, shall Prohibtiion in Kansas be charged with the responsibility of one insane person to every 581 persons?

Prohibitionists allude to the fact that in Prohibtiion Kansas the percapita wealth is $1666, but will they credit local option in Nebraska where the wealth is $1973 per capita?

Local option Nebraska's permanent school fund is greater than Prohibition Kansas, and local option Nebraska has more students per 100,000 in population attending educational institutions above the high school grades of Prohibition Kansas than any other state in the union. The University of Nebraska is educating more students per 100,000 of population than the University of Kansas.

The average value of Nebraska's farms is $12,400, of Kansas, $8648. Nebraska has 49,000 tenant farmers, Kansas 65,000. The ratio of debt to farm values in Nebraska is 21.8, in Kansas, 24.7 In Kansas one person in each 437 is an inmate of some benevolent institution, in Kansas the ratio is one in each 305. In Nebraska 1.9 per cent of the people are illiterate, in Kansas the percentage is 2.2. Farms in Prohibition Kansas increased 2.7 per cent, while in Nebraska they increased 6.7 per cent. Between 1900 and 1910, improved lands in farm acres in Prohibition Kansas increased 18.4 per cent, while in local option Nebraska they increased 32.3 per cent.

Much has been said about moral conditions in Prohibition Kansas, and attention is drawn to the fact that in several counties there is not a prisoner in a jail. In several of the counties there are not enough taxpayers to build a jail and prisoners are farmed out to other counties. It is claimed that all decrease in crime has been the result of Prohibition. Admitting it, then for the sake of argument, local option must be given equal credit, for in 1910, according to the federal census Kansas had one prisoner and juvenile delinquent for each 854 inhabitants, while Nebraska had one for each 1511. Prohibtion Kansas had almost twice as many prisoners and juvenile delinquents per 100,000 population as local option Nebraska.

If Prohibition is responsible for the low percentage of pauperism in Kansas, is not local option responsible for the still lower percentage in Nebraska? On January 1, 1910, according to federal statistics, Prohibition Kansas had one pauper more than ten years old to each 2329 inhabitants, while local option Nebraska had one to each 2224.

The figures quoted clearly demonstrate, if either local option or Prohibition have an effect on conditions such as have been alluded to that the former is preferable as between the two states. And having cited conditions in Kansas as an argument why Prohibition shall obtain in California, these advocates of the destruction of our wine industry and our grape industry, our hop industry and our barley industry, cannot well abandon the position taken. They have made their argument, here is their answer.

Under the local option laws of California many communities have voted out the saloons and other communities may do so whenever a majority of the citizens deem such action wise.

Under the provisions of the amendment proposed it would be a crime punishable by heavy fines or imprisonment or both, for a man to make wine of his own grapes, or cider of his own apples and an additional crime to have it in his possession and a still additional crime for him to give a neighbor a drink of either while such neighbor was making a friendly call.

In addition to destroying great industries through which thousands derive a living, it is proposed to regulate by statute the laws of hospitality. THE TRIBUNE DOES NOT BELIEVE THE PEOPLE OF CALIFORNIA WILL CONSENT TO THIS AMENDMENT, that it will be defeated and it urges all voters to cast a ballot in the negative on Proposition No. 2, on the ballot. Vote "No" on the Prohibition amendment.

Russian News Item—'We Are Gaining Steadily!'

—BY THE OAKLAND TRIBUNE CARTOONIST.

Tell the Reporters the Truth.

Ohio has a new law, the object of which appears to be to assist newspapers in telling the truth. Said law as introduced provided for the punishment of newspapers telling white lies or whoppers, but it appears there was a newspaper man in the legislature who knew something about the business, so he added an amendment, under the provisions of which any person, male or female, candidate or campaign manager, self-advertiser or general advertiser ean be haled into court and made to answer for any attempt to deceive a newspaper reporter, old or young, cub or expert, on any matter of information.

And who do you suppose were the first victims? Two vain mammas with beautiful daughters. Said mammas got hold of the society girl and unraveled a pair of narratives about Parisian costumes they had purchased for the daughters aforesaid, and the descriptions were "some vivid."

These fond mammas had some neighbors who were jealous, having no doubt a few daughters of more or less pulchritude, but who could not afford Parisian costumes, so they told the society reporter that the pair of parents had been giving her the wrong information about these said costumes. Society reporter filed an information under this new act and the mammas are going to test the statute, because it appears there is no doubt whatever of their guilt. They did tell the society reporter the gowns were from Paris, and she published it in good faith.

We hardly know whether to indorse the statute or not. It is well known that nearly all information given in a newspaper is founded on the statements of a third party. Reporters are seldom "on the spot," as some journals say. To be present at every happening would require an ubiquity never dreamed of. Occasionally one of the boys is caught in a smash-up and crawls to the nearest telephone to wire the details to the office, and once in a while something happens on the street that is noted by the chaser of the frisky item, but usually the train leaves the track seven miles from town and the youngest in the bunch has to hop a motorcycle and go after it, while the slayer of his enemy scarcely ever notifies the city editor in advance, so he can have a man there, and the same applies to the suicide.

True, the city council, the political and other gatherings, the church and house weddings are gathered at first hand, but taking the whole business by and large, reporters have to depend on the statements of others for information, and they make a determined effort to get the truth. Sometimes they are imposed upon, but seldom. The average man is truthful and does the best he knows, and so does the average woman. In describing an occurrence they make every effort they can to tell the truth. That is the rule, the reverse the exception.

But as no two persons ever described the same incident alike, there appears to be danger in the enforcement of such a measure as this, except perhaps in cases of fond mammas with beautiful daughters, and if they should stretch the truth a little about Parisian gowns, who is harmed by the recital? Of course the society editor might have a protest, but society editors are patient and long suffering, and there is no use upsetting the traditions and customs of a couple of centuries just for the purpose of inflicting punishment on her deceivers.

"The redlight bill," says the Redding Searchlight, "is a misnomer. Red lights are entirely out of fashion in all well regulated tenderloin districts." This statement from such an eminent authority will doubtless stand, for who would have the temerity to contradict such an expert?

Twenty Years Ago Today

The famous Mrs. Smith, who led the Second regiment of California Industrials out of Oakland last April, is expected to arrive in town and will receive a warm welcome from the army at present organizing on Eighth street. Leaders are in mental fear of a chaingang. They are watching the council very closely, and Kelly believes an ordinance establishing a chain gang has been secretly passed.

The rain fell at Berkeley last night and in the morning it rained and was muddy and the tender heart of the co-ed. was glad for she had, in mass-meeting assembled and by dint of mutual persuasion decided to free herself from the trammels and thralls of conventionality and, daring the jeers and frowns of the tyrant man, attired herself in a costume appropriate to wet and muddy streets. The costume which the fair co-eds adopted consists of laced leggings, extending from a little above the boot-top to the instep, and a skirt terminating at the top of the shoe. Of course, every old and young man in town had business which compelled him to be abroad in the early part of the day, and they were all engaged in deep cogitation, a fact established by the attention their eyes paid the sidewalk whenever an emancipated woman hove in sight.

The engagement is announced of Rev. J. C. Smith of Trinity Presbyterian church and Miss Louise L. Tisdale of Alameda.

The return of Richard Bauman from a sealing trip to the coast of Japan was celebrated by a house-warming at the home of his parents, on Shattuck avenue, Berkeley.

A rousing Republican meeting was held at San Leandro. The county candidates were present and were given a rousing welcome. Colonel Fredericks, James A. Waymire, John L. Beard, J. R. Talcott, Judge Ellsworth, Judge Ogden, Frank C. Jordan, and George W. Frick were among the speakers.

Percy Noodles says that when he told the capitalist's daughter last night he would give her only one week to decide whether she would marry him or not she said it looked like he was awful stingy with other people's time.

Thin Folks Who Would Be Fat

Increase in Weight Ten Pounds or More.

A Physician's Advice.

"I'd certainly give most anything to be able to fat up a few pounds and stay that way," declares every excessively thin man or woman. Such a result is not impossible, despite past failures. Thin people are victims of mal-nutrition, a condition which prevents the fatty elements of food from being taken up by the blood as they are when the powers of nutrition are normal. Instead of getting into the blood, all the fat and flesh producing elements stay in the intestines until they pass from the body as waste.

To correct this condition and to produce a healthy, normal amount of fat the nutritive processes must be artificially supplied with the power which nature has denied them. This can best be accomplished by eating a Sargol tablet with every meal. Sargol is a scientific combination of six of the best strength-giving fat-producing elements known to the medical profession. Taken with meals, it mixes with the food and turns the sugars and starches into rich, ripe nourishment for the tissues and blood and its rapid effect is remarkable. Reported gains of from ten to twenty-five pounds in a single month are by no means infrequent. Yet its action is perfectly natural and absolutely harmless. Sargol is sold by the Osgood Bros. drug stores and other good druggists everywhere and every package contains a guarantee of weight increase or money back.

Caution—While Sargol has produced remarkable results in the treatment of nervous indigestion and general stomach disorders, it should not, owing to its remarkable flesh producing effect, be used by those who are not willing to increase their weight ten pounds or more.

—Advertisement.

AMUSEMENTS

Macdonough
TONIGHT, FRIDAY AND SATURDAY, 8:30 P. M.
MILESTONES
4 NIGHTS COMMENCING SUNDAY, "POP" MAT. WEDNESDAY, 25c TO $1
KITTY MacKAY
Nights 25c to $1.50. Monday Evening, under auspices of British Relief Societies
COMING "BABY MINE—NEXT GEORGE ARLISS—SEATS NOW

OAKLAND Orpheum
Phone Oak. 711 Twelfth and Clay Sts.
MATINEE EVERY DAY.
Prices—Evenings 10c, 25c, 50c, 75c Box Seats $1.00 Matinees 10c 25c 50c (Except Holidays)
Another Magnificent New Show
CLAUDE GILLINGWATER, FIFTH LYLE & CO. in "Wives of the Rich"; GEORGE WHITE, assisted by ISABELLE JASON HERBERT ASHLEY and AL CANFIELD; JOE and LEW COOPER; HARRY DE COE, the Man with the Tables and Chairs; THE FILE MYSTERIES, Astounding Athletes; LES SALVAGNIS, Equestrian Parisienne; CLAUDE GOLDEN, Soprano with Latest Conceptions; EXCLUSIVE ORPHEUM MOTION PICTURES.

Pantages
A Great 8-Act All Star Bill
The Pantages Road Show No. 1
With Vivian Marshall and Her Eight Water Lilies. Sensational and Daring Diving in a Huge Glass Tank.

YE LIBERTY PLAYHOUSE Direction H. W. Bishop
TONIGHT—THIS WEEK ONLY—POPULAR MATINEES SATURDAY AND SUNDAY
The Bishop Players offer George Broadhurst's Dramatic Masterpiece
THE DOLLAR MARK
A Gripping Drama of Love and Finance
NOT A MOVING PICTURE, but a genuine Dramatic Treat. Magnificent Scenic Production and Great Acting Cast, Headed by Beth Taylor and Albert Morrison
Matinees—All Seats 25c Evenings—25c and 50c
Next Monday—"THE CALL OF THE NORTH" from Stewart Edward White's Story, "Conjuror's House."

Columbia
HOME OF MUSICAL COMEDY
THIS WEEK—
Return of the Favorites
Dillon & King
PRESENTING
"THE WAR IS OVER"
MATINEE DAILY 2 Shows Nightly 4 Shows Sunday

FIFTH CHURCH OF CHRIST, SCIENTIST
Of Oakland, California, cordially invites you and your friends to attend a
Lecture on Christian Science
BY VIRGIL O. STRICKLER, C. S., OF NEW YORK.
Member of the Christian Science Board of Lectureship of The Mother Church, The First Church of Christ, Scientist, in Boston, Mass.
At Grand Theater, E. 14th St. and 90th Ave., Elmhurst, Thursday evening, Oct. 22, at 8 o'clock
The Lecture is Free—No Collection.

Skate at Idora
Winter Season Now Open

HOF BRAU
Formerly PABST CAFE
ELEVENTH AND BROADWAY
40c Merchants' Lunch, 11:30 to 2:30 every day.
Table d'Hote every evening, 5:30 to 8:30, $1.00.
High Class Service. Musical Entertainment. Quality Always.
Dancing Mondays, Wednesdays and Fridays from 9 to 12 p. m.
FERD SCHULTZ, Mgr.

MOTION PICTURE THEATERS

FRANKLIN THEATRE
FOURTEENTH AND FRANKLIN STS.
Matinee Daily, 2:15 to 5.
Admission 10c; Children 5c.
Every Evening—7:15 to 11.
First ten rows.....15c
Reserved Seats.....25c
Seats may be reserved by telephone—Oak. 1429.
3 Days, Commencing Today!
A Spectacular Wild Animal Picture.
"The Fifth Man"
Pathe Daily News and Four Other Pictures.
Franz Helle, Fluegel Horn Soloist
Franklin Orchestra and Pipe Organ,
Edgar Bayliss, Director and Organist.

Oakland Theatre
Program Changed Sun. and Thurs.
Orchestra Evenings
TODAY TO SATURDAY!
TOM WISE
in
"A Gentleman From Mississippi"

Broadway
WHERE STAGE AGE GOES
BROADWAY AT 12TH STREET.
FEATURE PHOTODRAMAS 11 to 11
Mat. 10c; Eve., Balcony 10c, Orch. 15c.
THE THEATER WITH THE $100,000 PICTURE PROGRAM
Today and Rest of the Week
WILLIAM ELLIOTT, the American Star, in
"The Fortune Hunter"
By WINCHELL SMITH. A Lubin Masterpiece in Six Great Acts with GEORGE SOULE SPENCER and ETHEL CLAYTON also
ETHEL BARRYMORE Comes Sunday, Oct. 25.

San Francisco Blue Book
SPECIAL PANAMA-PACIFIC INTERNATIONAL EXPOSITION EDITION
The Private Address Directory of Representative Families
CONTAINING OVER 50,000 NAMES AND ADDRESSES
EMBRACING IN DEPARTMENTS:
SAN FRANCISCO, HILLSBOROUGH, BURLINGAME, SAN MATEO, ATHERTON, MENLO PARK, REDWOOD CITY, SAN RAFAEL, BELVEDERE, ROSS VALLEY, MILL VALLEY
THE BLUE BOOK
29th Year of Publication
OAKLAND, PIEDMONT, BERKELEY, ALAMEDA, SACRAMENTO, SAN JOSE, PALO ALTO, LOS ANGELES, PASADENA, SANTA BARBARA, SAN DIEGO
Including the leading clubs of San Francisco, Oakland, Los Angeles, Sacramento and principal cities of California, giving the officers and members with addresses. Permanent guests of the principal hotels, personnel of the press, and theatre diagrams. The lists of names will be arranged alphabetically for reference. Also the names and addresses of prominent residents in over 100 cities and towns in California. Now being compiled and reservations made.
The Blue Book Lists are Invaluable for Addressing Your Correspondence
For changes in address, subscriptions, advertising rates, etc., send to
CHARLES C. HOAG, PUBLISHER
340 SANSOME STREET, SAN FRANCISCO. PHONE DOUGLAS 1220

REPORTS NAVY SHORT 18,000 MEN

WASHINGTON, Oct. 22.—How 18,000 additional men would be needed by the American navy to man all of its ships for war was explained in a statement issued last night by Acting Secretary Roosevelt, supplementing Secretary Daniel's recent reply to published criticisms of the Navy's preparedness.

While admitting that 12 of the 33 battleships cannot be put into service on account of the shortage of men, Roosevelt declared that in regard to ships and equipment the Navy is in excellent shape.

The Secretary [illegible] the acting secretary maintained that battleships still are the paramount factors "in any war in which the belligerents are separated by great distances of water." The value of submarines in the present state of development for coast defense purposes and for offensive attacks within short radius was conceded.

Reported Arrest of Delegates Is Denied

WASHINGTON, Oct. 22.—Advices direct from General Carranza at Mexico City to Constitutionalist headquarters here today deny the report that delegates at Aguas Calientes were arrested by order of General Villa. This is confirmatory of word previously received by the State Department.

WASHINGTON, Oct. 22.—American troops seem sure to remain in Vera Cruz until the friction between General Carranza and the Aguas Calientes convention is adjusted, in the opinion of officials here, who base their conclusions on today's advices to the State Department.

REINFORCED BY YAQUIS.

NOGALES, Sonora, Mexico, Oct. 22. Governor Maytorena brought up 500 Yaquis from the south today to reinforce his army before Naco. The Indians are said to be the same that killed their officers a short time ago at Santa Rosalia, and commandeered the Mexican Government ship Corrigan, on which they sailed to Mazatlan.

Four of the Indians were killed on the way in gun fights among themselves.

Chauffeur Held on Charge of Felony

Harry Levy Boyken, who ran down and killed Jerome Anderson, a motorman, in front of the City Hall and left him lying in the street without attempting to give him aid, was held to answer on a felony charge of failing to give assistance to his victim before Police Judge George Samuels today. Bail was fixed in the sum of $2000 for his appearance before the Superior Court. Boyken is a colored man, and was formerly employed as a chauffeur.

CHICAGO BOXER DIES.

CHICAGO, Oct. 22.—Jack Lavendoski of Michigan City, a prize-fighter, died one minute after having received a severe pounding at the hands of Jack Lundgren, a Chicago pugilist, in the ring last night.

Child Declares His Ambition Is Either "General or Spy"

FRUITVALE, Oct. 22.—That members of the fifth grade of the Fruitvale school have an eye trained on the future was evidenced yesterday in examination papers. Queried as to their ambition two little girls replied: "I want to be the wife of a surgeon in the army," and "I want to be the wife of a man who will support me." One small boy declared that it was his intention to be "either a general or a spy."

Indian Girl Wanders From Adopted Home

BERKELEY, Oct. 22.—A stranger in a strange land, Fomena Jackson, a seventeen-year-old Indian girl, is wandering somewhere about the bay cities while her former employer and the police are bending every effort to find her. The girl for the past year has made her home with Mr. and Mrs. Christopher Snyder of 2713 Forrest avenue. Yesterday she left that residence with no word as to her destination and has not been seen since.

Fomena was formerly a ward of the United States Government at the Indian reservation at Carson City, Nev. With a number of other Indian girls she was taken in charge, with the Government's permission, by Mrs L. Shane, who came to Berkeley and made her home at 3052 Fremont street, while she found homes for her charges. Fomena went to live with Mrs. Snyder, whose husband is a well-known civil engineer. She was rapidly learning English and seemed quite content with her place. Yesterday she suddenly told Mrs. Snyder that she was going away. She refused to say where or to submit to Mrs. Snyder's efforts to persuade her to remain. Since that time efforts to find her have been in vain. She is described as being distinctly of Indian type, short and stout of stature, and looking exactly her age, 17. She wore a dark dress and a brown coat with a white hat when she left home.

Ex-Senator Clark Denies War Canard

NEW YORK, Oct. 22.—Former Senator William A. Clark of Montana, who arrived from Europe today on the Adriatic, denied in a positive manner the authorship of a published report attributed to him relating to alleged atrocities against a Belgian family.

The report was given out as a public statement by Prince Nicholas Engalitchaff, former Russian vice-consul in Chicago, on his return from Europe on September 11, and was to the effect that Clark had authorized him to tell the American people that Clark had in his care a sixteen-year-old girl, whose father had been killed and her mother compelled to submit to indignities by German soldiers.

German Governor of Captured Isle Safe

TOKIO, Oct. 22, 9:55 p. m.—The German Governor of Jaluit island, which has been occupied by the Japanese, has arrived at Yokohama on a Japanese warship. The American Consul will arrange for his return to Germany.

KELLY'S RECORD CLEAN BEGAN FROM GROUND UP

COUNTY TREASURER M. J. KELLY WHO SEEKS RE-ELECTION ON HIS SPLENDID RECORD.

Just half a century ago, on the 27th of April, 1864, Michael Kelly was born in the little town of Benwood, near Wheeling, W. Va. In those days boys rarely went to anything resembling the modern high schools; they were put to work. Young Kelly was no exception, and after passing through the public schools he learned the trade of a nailmaker. While a young man he became impressed with the idea that California offered the best opportunities for getting ahead. He came here after learning that there was an opening in his trade, that of nailmaking, for any one of push and energy.

M. J. Kelly subsequently accepted a position in the United States Mint at San Francisco. There his ability received prompt attention. He was first promoted to the position of dissolver, which was succeeded by the office of weigher in the assay department. This was followed by the responsible appointment of Kelly to the duties of humid assayer, with charge of the assaying of silver.

In 1906 Kelly was appointed to the office of treasurer of Alameda county, made vacant by the retirement of Arthur Feidler. Later Kelly was elected to that office. When his first term expired Kelly had made such a good record that he was re-elected after having been nominated by both the Republican and Democratic conventions.

Kelly's record as county treasurer has been one of the most satisfactory to everybody. He brought to the office that exact system of accounting that prevails in the Federal offices, and worked out a system of checking and payment for Alameda county that has given perfect satisfaction. In its report of Kelly's office presented last December the Grand Jury said: "The general consideration of the treasurer's office has evidenced a most excellent and efficient condition." This same report is seconded by all who are acquainted with the work of M. J. Kelly.

WIFE SUFFERING, KIDNAPING ONLY WAY FOR RELIEF

"I had to kidnap her, Judge, it was the only way. She was suffering too much."

There was a crash of wrecked furniture, the rumble of battered doors and screams of terror, when Joseph V. Buddy dashed into the house of his mother-in-law yesterday and loudly demanded his wife.

Once more it's a case of too much mother-in-law. For the irate son chased her with a pistol from room to room, turning all the furniture upside down, seeking his soulmate in shy cupboards, behind curtains and under the beds.

"I felt so sorry for her," he explained, this morning, in the police court. "You see, though she did ask for a divorce and has now an interlocutory decree, she couldn't stand the separation, and has been following me about for weeks, on street cars, on ferry boats, and fainting whenever she got the chance. Why, one morning she even crawled through a window of my room, and said 'I'll never leave you again.'"

Just how the present situation came to pass he couldn't explain, only that he felt so sorry for her that he decided kidnaping was the only solution to the difficulty.

After these explanations the Judge stared meditatively in the distance.

At last he said, "Have you ever been ill?"

"No."

"Never been to a doctor?"

"No."

"Never been examined for any disease—not even here?" and he tapped his forehead.

"No."

The crowd laughed, and the case was continued for decision to a later date.

WOMAN'S ASSAILANT MAKES PLEA OF GUILTY

George Walter Carson, chauffeur, who was arrested in the Realty Syndicate Building some weeks ago when threatening Miss Annie May Brown, a pretty stenographer, because she refused to accept him as a suitor for her hand, asked for probation before Judge George Samuels this morning, when he pleaded guilty to a charge of battery.

Attorney Joseph Rose had agreed that his client would plead guilty if the charge was reduced from a felony, threats against life, to simple battery. Judge Samuels roundly reprimanded Carson for his conduct toward the young woman, and referred the plea for probation to Officer Robert Tyson, with a recommendation that Tyson should investigate thoroughly before admitting Carson to probation.

PITCHER LACERATES FOOT.

Albert Card, elevator operator at the City Hall, arose last night to get a glass of ice-water, but in pouring out the water the heavy cut-glass pitcher slipped from his grasp and fell on his foot. He went to the Emergency Hospital this morning, where his badly lacerated foot was dressed by Steward Davison.

LIBRARY CLUB TO MEET.

The Alden Branch Library Club will meet this Friday evening at 8 o'clock in the Vander-Naillen hall, Telegraph avenue and Fifty-second street. Captain O. H. Hamlet of New York will address the club on the subject, "Social Co-[illegible]

Reports Italians Are Landing in Albania

LONDON, Oct. 22, 4:40 p. m.—A dispatch to the Evening News from Venice says: "A company of Italian marines landed at Avlona today. The Italian Forty-seventh infantry, stationed at Lecce, is said to be ready to embark for Avlona. It is stated that telephone communication with other parts of Albania has been severed in order to prevent the spread of the news of the landing."

The Italian embassy in London has no confirmation of the foregoing.

Old Fire Smolders in Mine for Years

VIRGINIA CITY, Nev., Oct. 22.—The fire in the stope of the 2500-foot level of the Mexican mine, which was bulkheaded off to smother it out, is believed to be practically extinguished and the workings will be reopened in a short time.

An old fire which broke out in the Consolidated Virginia mine in 1886 and was bulkheaded off after it had spread into several workings is said to be still smoldering, having received sufficient air to maintain itself on the sulphides in the ores.

Adopt Report on War Revenue Bill

WASHINGTON, Oct. 22.—The conference report on the war revenue bill was adopted in the Senate today by a vote of 35 to 11. Three Senators who did not vote were counted as present to make a quorum.

SPANISH CLASS TO ORGANIZE.

The elementary Spanish class of the University Extension Division of the University of California, will organize tomorrow afternoon in the Plymouth Center Church, Piedmont avenue and Laurel streets. New registrations will be accepted at that time.

TO HOLD INFORMAL DANCE.

The members of the Lafolett Club, recently organized, will give an informal dance tomorrow night at Lakeside Hall, Sixth avenue and East Twelfth street. The committee in charge is endeavoring to make this initial dance a success and elaborate plans are being worked out. Those in charge of the affair are: Miss Eileen Quinn, Miss Edna Edstrom, Miss Lula Furrer, Miss Lucy Quinn, Miss Emma Furrer, Miss Gertrude Groves and Miss Myrtle Eaton.

LECTURE COURSE TRANSFERRED.

The lecture course being given by Prof. Stephens at Plymouth Center on "The Eastern Question," has been transferred into the new Plymouth Church auditorium.

The next lecture will be tomorrow evening and will deal with "The Eastern Question in the Later Middle Ages."

Stop those Early Bronchial Coughs.

They hang on all winter if not checked, and pave the way for serious throat and lung diseases. Get a bottle of Foley's Honey and Tar Compound, and take it freely. Stops coughs and colds, heals raw inflamed throat, loosens the phlegm and is mildly laxative. Chas. T. Miller, Ed. Enquirer, Cannelton, Ind., had bronchial trouble, got very hoarse, coughed constantly from a tickling throat. He used only Foley's Honey and Tar Compound. Was entirely relieved. Wants others to know of Foley's Honey and Tar. Sold everywhere.

—Advertisement

Oakland Store — Hale's GOOD GOODS — Oakland Store

Friday Specials

TOMORROW Hale's presents the third great array of Friday Specials in a further effort to stimulate active buying on Fridays in Hale's Oakland Store. The arbitrary low prices placed on dependable Hale merchandise will splendidly reward with striking savings the scores of women certain to call here tomorrow.

Special Purchase of Long Coats Permit This Great Bargain at $7.95

You'll think the price is a mistake when you examine the Coats, such wonderful values they are at this special Friday selling price—$7.95. They are actual $12.75 values. The season's handsomest styles are reflected in these garments. Long Coats of warmth and beauty, of mixtures, striped zibelines and novelty fabrics. They have set-in sleeves, button high or low at neck, etc. On sale Friday in Hale's Ready-to-Wear Department.

Women's 89c White Flannelette Gowns, 59c

Gowns made with square neck and laydown collar, rare bargains for only 59¢.

Boys' Winter Hats, Mostly $1.00 Values, 50c

Smart little Hats of corduroy, felt and mixtures, in square crown, new diamond crown and rah-rah shapes. —Basement

Infants' $1 and $1.25 Hats and Bonnets, 50c

A great assortment of these dainty little Bonnets in dark colors from which to choose.

Infants' 25c Imported Socks, Special 15c Pr

These pretty little Socks come in plaid effects or striped tops.

15c Quality Striped Tennis Flannel, Yd 11c

Heavy Tennis Flannel in pink or blue stripes, 36 inches wide.

$1.50 Double Bed Comforters, Special $1.19

Covered with fine quality silkoline, with pure white filling.

12½c Unbleached Muslin, 36-inch, 8c

A fine soft quality of Unbleached Muslin for 8¢ Friday only.

$1.45 Full-Jointed Doll, 24-inch, $1.39

This beautiful Doll has a flaxen wig, shoes and stockings to match, and eye lashes.

Out of Sorts

THAT IS, something is wrong with baby, but we can't tell just what it is. All mothers recognize the term by the lassitude, weakness, loss of appetite, inclination to sleep, heavy breathing, and lack of interest shown by baby. These are the symptoms of sickness. It may be fever, congestion, worms, croup, diphtheria, or scarlatina. Do not lose a minute. Give the child Castoria. It will start the digestive organs into operation, open the pores of the skin, carry off the fœtid matter, and drive away the threatened sickness.

Genuine Castoria always bears the signature of Chas. H. Fletcher

7000 National Banks All in Sound Condition

That is the declaration of the Comptroller of the Currency, and no one is in a better position to know the exact facts. Government supervision as exercised at present is excellent assurance that a bank's methods of conducting business are safe. The First National Bank of Oakland, with a record of thirty-nine years of successful experience, invites the accounts of all persons who value careful, conservative banking—the kind of banking that looks first to the safety of depositors' money.

The First National Bank

Fourteenth and Broadway, Oakland, Cal.

(Safe Deposit Vaults Open 8 to 6)

Phone Oakland 8862 — European Plan

Golden West Hotel

A. SONNICHSEN, Proprietor.

412 Eighth Street — Oakland, California

Largest and Most Complete Hotel in the City

Modern in Every Respect — All Outside Rooms

Electric Lights, Baths, Hot and Cold Water in All Rooms

Fire-Proof

Furnished Rooms, Single or En Suite From 50c to $1.50 Per Day

Special Rates for Tourists and Permanent Roomers

PAINLESS PATTERSON

The dentist that does his work right.

Corner 14th and Washington, Opposite City Hall, Upstairs, Room 15.

OPEN EVENINGS

GET IT AT BOWMAN'S SO THAT YOU CAN BANK ON ITS PURITY.

Bowman's Bulletin

BIG STOCK OF FINE IMPORTED PERFUMES JUST ARRIVED.

VOL. 2. BROADWAY AND 13TH, OAKLAND, CAL., THURSDAY, OCTOBER 22, 1914. No. 34

Published Every Few Days By BOWMAN DRUG CO. 13th and Broadway Oakland

Other Stores 13th Ave. and E. 14th St., Oakland. Shattuck and Center, Berkeley.

Circulation Guaranteed to Equal that of Any Newspaper in Oakland. Suggestions Solicited.

EDITORIAL

Clerks, coming for the first time into our employ, are almost invariably struck with the uniform reasonableness of our prices.

Our idea of low prices is that they should apply, not only to a few well-known advertised articles, but to everything in the store.

We do not believe in advertising one article at cost in order to sell something else at an enormous profit.

Consequently our prices are uniformly low and it is this uniformity of low prices that is such a surprise to clerks who have had experience elsewhere.

If a business is to retain the confidence of its patrons it must be conducted upon these lines.

EMERGENCY SERVICE ON SUNDAYS AT BOWMAN'S

We wish to make it clear to everyone that urgent calls for necessities as well as prescriptions can be looked after at Bowman's on Sundays, even though our store is closed to regular business.

We thoroughly believe in, and in fact were the first druggists in Oakland to inaugurate, the Sunday closing movement, and will continue to remain closed to regular business on this day, but as prescription druggists it is our duty to be at the service of the public at all hours and it is with this idea only that we call your attention to this Sunday service.

Our curtains are drawn, but our doors are not locked, so just remember that an efficient emergency service is at your disposal all day Sunday ready to answer counter demands or phone calls and to send out special deliveries if urgently needed.

Friday Specials

There's just one day in each week when we care to sell goods at these prices and that day is Friday—Bowman's Bargain Day.

10c Witch Hazel Soap ..... 6¢

50c Lilac Vegetal—For use after shaving; also a delightful toilet water .... 33¢

$1.00 Oriel—An unusual special these war times. Imported French perfume in fancy bottle ..... 79¢

$1.00 Belleview Water Bottle—An exceptional bottle at $1. Most 79c bottles are bought to sell at that price. Special only ..... 79¢

15c Bowman's English Tooth Powder in new delft blue and white cans..... 9¢

50c Vergo Cream—The last word in elegance in a cold cream ..... 37¢

25c Ext. Vanilla, Bowman quality.. 17¢

50c Lavoris ..... 35¢

20c Johnson's Shaving Cream ..... 14¢

25c St. Jacob's Oil ..... 16¢

Any 25c Whisk Broom ..... 17¢

25c Woodbury's Cream ..... 14¢

$1.50 Oriental Cream ..... 90¢

25c Klenzoll ..... 14¢

A most efficient spot remover. We sell it to the professional cleaners.

BOWMANS ARE AGENTS FOR WATERMAN PENS.

A Fountain Pen Expert Always at Your Service.

We are agents for Waterman Fountain Pens, and as such keep an expert in our employ to doctor up any failing members of the Waterman Pen family that appear in this community.

Of course a sick Waterman is a rare article, but there are bound to be a few and if you happen to know of one bring it to us and let us put it back into working order.

We also fix trade, but and sell other makes, but, being Waterman agents, of course specialize on this particular pen.

HERE IS A LITTLE INSIDE SECRET SO DON'T TELL ANYBODY.

The Reason Why We Carry So Many Hand Bags.

One of the owners of Bowman Drug Co. has a hobby.

It consists of buying and selling hand bags and other leather goods—but particularly hand bags.

This accounts for the success we have made with this department—it also accounts for the many hard-to-get novelties we are showing and for the substantial values we are always offering.

It is generally true that if you let a man work on his hobby you'll find the work well done—our leather goods dept. proves it.

DO YOU APPRECIATE THE BEAUTY OF THE REAL PARISIAN IVORY?

There Is a Vast Difference in Grades Which, When Compared, Is Easily Noticeable.

We have been exceedingly fortunate, in view of the war, in receiving our complete import orders of Parisian Ivory novelties.

And to say that some of these articles are simply exquisite is hardly sufficient. The mirrors, particularly, are wonderfully beautiful and to anyone of taste and discernment their superiority over ordinary French Ivory is so pronounced that the slight difference in price is willingly paid.

Of course we carry all reliable grades, but especially emphasize these latest imported lines, which we recently received direct from Paris.

OPEN SEASON FOR HOT WATER BAGS.

The Nights Are Getting Cold.

This is the time of year that hot water bottles go to work.

And when you think of purchasing one please remember that Bowman's guarantee every one they sell.

It has been our experience that the Lynwood bottle gives the most satisfactory service; therefore we recommend them. Two quart $1.50, and 3 quart, $1.75.

A GOOD COUGH SYRUP

If your baby has a cough try Victor Cough Syrup. Two things are certain, first the child will like it and want more and second it will do no harm for we know its composition to be free from harmful ingredients.

It is the cough medicine we give our own babies and the one we advise our most intimate friends to use—25c and 50c.

BREAKING THE SPEED LIMIT

That is what the sales records in this Oakland store of ours are doing. We're booming and swinging ahead at a tremendous rate, far faster than we ever dared look for. The men of Oakland and vicinity are shrewd observers, keen buyers and fair judges. They quickly learned to appreciate our

MEN'S $25.00 SUITS AND OVERCOATS AT
At This Same Price Every Day in the Year

Added to this Clothing Value is a Clothing Service second to none in the world. You'll find the materials, weaves, colors and patterns here which are the very best output of the foremost manufacturers in the United States. You'll find here a shop full of expert tailors and fitters who know their business, and will positively give you perfect fitting garments. We promise it, stand back of it and guarantee it.

We couldn't give you either the Clothing Value or the Clothing Service that we do, had we not from the very start broken away from old-time lines. We pay no high rent, have no idle, useless or ornamental employes, no extravagant show window displays, no elaborate fixtures and no costly store decorations. All these things are in the end paid for by the customer, and we have done away with them all, because we don't think it honest to take your money for something that does you absolutely no good.

Open Every Saturday Evening Until 10

LARGEST EXCLUSIVE MENS CLOTHIERS IN THE WORLD

FOREMAN & CLARK

ENTIRE SECOND FLOOR

Corner 12th and Washington Sts.

KAHN'S OLD CORNER — *Trade Upstairs and Save 10.00* — ENTRANCE ON TWELFTH STREET

Thousands of men have traded here and sent us their friends. Ask any of your acquaintances who have ever bought in this money-saving Upstairs store, just what they think of how we've treated them. We're ready to abide by their judgment as to whether or not it is a good idea for you TOO to

Trade Upstairs and Save $10.00

PAIN GONE, RUB SORE, RHEUMATIC ACHING JOINTS

Rub Pain Away With a Small Trial Bottle of Old "St. Jacob's Oil."

Stop "dosing" Rheumatism.

It's pain only; not one case in fifty requires internal treatment. Rub soothing, penetrating "St. Jacobs Oil" right on the "tender spot," and by the time you say Jack Robinson—out comes the rheumatic pain and distress. "St. Jacobs Oil" is a harmless rheumatism liniment which never disappoints and doesn't burn the skin. It takes pain, soreness and stiffness from aching joints, muscles and bones: stops sciatica, lumbago, backache and neuralgia.

Limber up! Get a small trial bottle of old-time, honest "St. Jacobs Oil" from any drug store, and in a moment you'll be free from pains, aches and stiffness. Don't suffer! Rub rheumatism away.

—Advertisement.

THIEF TAKES COATS OF EDUCATOR AND BISHOP

SAN FRANCISCO, Oct. 22.—David Starr Jordan, chancellor of Stanford University, spoke on "Peace" in Grace Cathedral on Tuesday night. He left his overcoat in the vestry. The Rt. Rev. William Ford Nichols, bishop of the diocese, accompanied Jordan and also left his overcoat in the vestry. A silent watcher noted their ingress to the vestry and the silent one murmured:

"A cleric coat will cover ragged shame,
The lay coat might be sold I wot."

And both overcoats were missing after the lecture.

EXCESS WIFE SUES.

SAN FRANCISCO, Oct. 22.—Learning from a friend of her husband that he had another wife living in the East Mrs. Grace Burd Miller, who runs a barber shop in Third street, began annulment proceedings against Arthur C. Miller today. Mrs. Miller No. 2 resides in Oakland.

Pile Remedy Free

Sample of Pyramid Pile Remedy mailed free for trial gives quick relief, stops itching, bleeding or protruding piles, hemorrhoids and all rectal troubles, in the privacy of your own home. 50c a box at all druggists. Free sample for trial with booklet mailed free in plain wrapper.

FREE SAMPLE COUPON
PYRAMID DRUG COMPANY,
514 Pyramid Bldg., Marshall, Mich.
Kindly send me a Free sample of Pyramid Pile Remedy, in plain wrapper.
Name .....
Street .....
City ..... State .....

OAKLAND'S BOYS & GIRLS

Youngest Student Masters German

MATHEW TOBRINER.
—H. Pierre Smith, Photo.

In San Francisco as well as the schools throughout Alameda county, the language courses are fascinating the boys and girls. Mathew Tobriner, 9-year-old son of Dr. and Mrs. Oscar Tobriner of San Francisco, is one of the youngest German students in California. He speaks and reads the German language and he enjoys the old German stories.

In the low eighth grade of the schools of this city the game of proverbs is conducted in the German course. During the game the German language is spoken. Greetings are also given in the German tongue.

U. S. SOLDIERS SENT TO GUARD NICARAGUA BANK

NEW ORLEANS, Oct. 22.—Three companies of American marines have been transferred from the canal zone to Managua, capital of Nicaragua, to protect the National Bank of Nicaragua, and to prevent a threatened uprising against the Diaz government, according to advices received here today.

For more than two years the United States has maintained a garrison of 100 marines at Managua and recently troops were transferred to the national palace and now occupy rooms adjoining the sleeping quarters of President Diaz.

Messages telling of the sending of additional marines to Managua were from Colon and included an unconfirmed report that as a result of a hostile demonstration in front of the National Bank at Managua, soldiers fired into the crowd, wounding several persons.

CALIFORNIA SUNSHINE BANISHING MEASLES

Measles are becoming extinct in California. The dreaded disease of childhood is on the ebb. Whether the germs can't thrive in the climate, or whether they can't stand the sunshine isn't stated by the state board of health, but the figures show that there were only 385 cases in the entire state, fewer than ever before in recent years. The state report pronounces this a marked decrease even over the waning figures of the last three months, and predicts an even greater decrease for the coming month.

Scarlet fever is also on the decrease. The state figures show but 35 cases.

CHILDREN AWAIT NEW BOOKS FOR LIBRARY

The juvenile patrons of the Oakland Free Library are anxiously awaiting the arrival of a consignment of twelve new books, which will be placed on the shelves next week. The girls are partial to fiction, while the boys are expressing their fondness for the boy scout, motor stories, tales of adventures and animals.

Among the latest volumes to be circulated in the childrens' department of the library will be "Patty's Suitors," "Aunt Jane's Nieces on the Ranch," "Blue Bonnet at Boston," "Phyllis," "To the Land of the Caribou," "Marion's Vacation," "Sylvia's Experiment," "The Little Florentine," "Laird of Gentyre," "The Runaway," "Dutch Days" and "Stories About Horses."

In the list of popular books for the girls are "Girl's Make-at-Home Things," "Marcia of the Little Home," "Poor Little Rich Girl," "Helen-over-the-wall," "Margaret Montfort Series" and "Ramona."

The boys are reading "Boy Scouts Beyond the Seas," "Wild Life Under the Equator," "Trail of the Badger," "Kindred of the Wild," "With the Indians in the Rockies," "Adventures of Bobby Orde," "Beyond the Old Frontier" and "Gold Seeking on the Dalton Trail."

COLORS ARE WORN BY GRADUATING CLASS

White felt hats with green bands are now being worn by the boys of the graduating class of the Grant school. The girls of the class are wearing the green and white ribbon streamers. Within the near future plans will be made for the December graduation, when a large class will receive diplomas. The June class appeared in scenes from "Hamlet," which was given in the assembly hall of the school. In the cast were Douglas Miller, Harold Noack, Bernard Gallagher, George Levy, Wallace Colley, Fred Nyquist, Douglas Miller, Henry Weidersheim, Ruth Moore and Erminie Weidersheim. The class officers were Harold Noack, president; Harold Whalman, vice-president; Erminie Weidersheim, secretary, and Stanley Ogden, treasurer.

"Gold and white" were the colors of the class of June, 1914, and their class motto was "Labor conquers all things." The December class has not as yet decided upon its motto.

WAIT TEST RESULTS.

Children of the public schools of Oakland have not as yet been informed regarding the results of the "spelling" test, which was conducted last Tuesday under the direction of the principals' club. Sixteen thousand boys and girls took the examination, which was written. Ten words were given in ten sentences, which were dictated by students of the University of California and Stanford University. The announcement of the records attained by the pupils will be made in the near future.

WIFE GIDDY, HE SAYS.

SAN FRANCISCO, Oct. 22.—Wife's fondness for the society of chorus girls and actors caused the shattering of the domestic bliss in the household of Edward H. Sengsback, who told his troubles to Superior Judge Dunne. He was given a divorce from Constance Sengsback, to whom he was married last April.

Check Kidney Trouble at Once.

There is such ready action in Foley Kidney Pills, you feel their healing from the very first dose. Backache, weak, sore kidneys, painful bladder and irregular action disappear with their use. O. Palmer, Green Bay, Wis., says: "My wife is rapidly recovering her health and strength, due solely to Foley Kidney Pills." And W. T. Hutchens, Nicholson, Ga., says, "Just a few doses made me feel better, and now my pains and rheumatism are all gone and I sleep all night long." Sold everywhere.

LYON RELIEF CORPS MEMBERS IN SESSION

Lyon Relief corps met Tuesday afternoon, October 20, at Loring Hall, Mrs. Florence Flieler, president, in the chair. Mrs. Mary J. Varney was accepted by transfer to membership. Committees were appointed on the applications of three prospective members.

The relief committee reported that all of the sick members were improving. Mrs. Janette Dyke, patriotic instructor of Lyon Relief Corps, after an illness of several weeks, was also reported convalescent.

Mrs. Frank Billington and Mrs. Anna Rogers, two well-known Lyon Relief corps members, were welcomed home, they having been absent from the city for several weeks on visits.

Among the visitors present was a delegation of relief corps sisters from Lincoln Corps of San Francisco, consisting of Mrs. M. Miles, president of Lincoln Corps No. 2; Mrs. M. Gearing, Mrs. Emma Leeds, Mrs. M. Ferguson, Mrs. Ella Koenig, Mrs. M. Handley, Mrs. M. Smith, Mrs. H. Floyd, Mrs. C. Harrison, Mrs. A. Turbish, Mrs. L. H. Edel.

Mrs. Carrie B. Armstrong was the recipient of several bouquets from members in honor of her 83d birthday.

The F. C. and L. club held their weekly meeting at Loring Hall on Tuesday forenoon.

SAGE TEA KEEPS YOUR HAIR DARK

It's Grandmother's recipe to bring back color, thickness and lustre—Everybody is using it again.

Gray hair, however, handsome, denotes advancing age. We all know the advantages of a youthful appearance. Your hair is your charm. It makes or mars the face. When it fades, turns gray and looks dry, wispy and scraggly, just a few applications of Sage Tea and Sulphur enhances its appearance a hundredfold.

Don't stay gray! Look young! Either prepare the tonic at home or get from any drug store a 50-cent bottle of "Wyeth's Sage and Sulphur Compound." Thousands of folks recommend this ready-to-use preparation, because it darkens the hair beautifully and removes dandruff, stops scalp itching and falling hair; besides, no one can possibly tell, as it darkens so naturally and evenly. You moisten a sponge or soft brush with it, drawing this through the hair, taking one small strand at a time. By morning the gray hair disappears; after another application or two, its natural color is restored and it becomes thick, glossy and lustrous, and you appear years younger.

—Advertisement.

SAVE MONEY — AVOID PAIN

10 years' Guarantee with All Work.
22-K. GOLD CROWNS ..$3.00
Set of Teeth..$3.00
Gold Fillings..$1.00
Bridge Work..$3.00
Silver Fillings..50c
Hours—Week days, 9 to 5; Sundays, 9 to 12 M.

BOSTON DENTAL CO.
1309 Washington Street.

These Prices for Both Oakland and San Francisco

OWL Friday Specials

Any 50c Hard Rubber Comb . . 39c
Of varying lengths. For both men and women.

Baker Troches . . . 9c
Good for bronchitis, coughs, hoarseness, asthma and catarrh.

Bliss' Native Herb Tablets . . 69c

Brilliantshine (pint) . . 17c
A non-injurious polish for metals.

Charles Flesh Food . . 33c

Corylopsis Talcum Powder . . the can 12c

Hay's Hair Health (50c size) 29c

Hind's Cold Cream (in tubes) 17c

Jap Rose Soap . . . 4 cakes 25c
A Superior Toilet Soap.

Johnson's Shaving Cream (lathers freely) . 14c

Jergen's Benzoin and Almond Lotion . . . 17c

Peerless Hot Water Bottle (No. 3 Maroon) $1.19
Guaranteed — Regularly sells for $1.75.

Any 35c Chamois Skin 27c
Extra large size. Especially adapted for household cleaning work.

Owl Charcoal Tablets 14c
Sweetened and unsweetened. Good for dyspepsia and to counteract acidity in the stomach.

Nail Brush (Bone Handle) . . 17c
Has 9 rows of white bristles. Especially good for manicuring.

Packer's Tar Soap (Single Cake) . . 13c

Quinine Capsules (2 grains) 4 dozen capsules . 19c
Best to break up a cold.

Rock Candy (the pound) . . . 19c
Sugar candy in its purest form.

Sozodont Combination 34c
A liquid tooth wash and can of tooth powder.

Tiz (For Tired, Aching Feet) . . . 13c

Sloan's Liniment (For Man and Beast) 17c

Wampole's Formolid (large size) . . . 37c

Wool Soap (large size) 4 cakes 25c

The Owl Drug Co.

"Satisfaction In Every Transaction"

FOUR STORES IN OAKLAND

TENTH and WASHINGTON
14TH and WASHINGTON
13TH and BROADWAY
16TH and SAN PABLO

Free Delivery — *Telephone Oakland 500*

CLASSIFIED ADS. IN THE TRIBUNE PAY BIG RETURNS ON MONEY INVESTED.

EXCLUSIVE ASSOCIATED PRESS SERVICE

Oakland Tribune.

40¢ PER MONTH DAILY & SUNDAY

VOL. LXXXII. OAKLAND, CALIFORNIA, THURSDAY EVENING, OCTOBER 22, 1914. NO. 63.

BOY DYING; POSSES HUNT LUNATIC

INFANT IS CELLMATE OF MOTHER IN CITY PRISON

POLICE JAIL WOMAN FOR BURGLARY

Husband and Wife Charged With Complicity in Robbery.

Mrs. Clara Webber, with her 18-months-old infant, her husband, William Webber, and her son by a previous marriage, Fred Kohlmas, were arrested last night at 1622 Chestnut street and thrown into the city jail on charges of burglary. It is alleged that Webber and his wife and Kohlmas broke into a large barn, 1708 Chestnut street, near their home and stole furniture valued at $750. The furniture was the property of W. S. Meigs, a mining engineer of 221 Santa Clara avenue.

The woman and the two men were arrested on Jane and Richard Doe warrants by Inspectors Emigh and Neils. Mrs. Webber broke down and cried when the police came to her home and protested her innocence of any wrong doing. The police found that she had an 18-months-old child and that there was no one with whom she could leave it. They had no recourse but to permit her to take the infant to the city jail, where it occupied the cell with the mother during the night.

The police have been investigating the case for some time and declare there is no doubt that the Webbers are responsible for the burglary. The furniture and a camera and photographic materials taken from the barn were found in the Webber home.

According to the police one of the members of the family climbed through a window and unlocked the door and they then removed the furniture to their home, which is not far away.

Just what part the woman may have had in the burglary has not been given out. She declared today that she had nothing to do with it. Webber is employed at a local livery stable while his wife has been a milliner and dressmaker.

Carmelites Wait to Hear Kodani Defense

SALINAS, Oct. 22.—With the courtroom crowded by members of Carmel's literary and artist colony, the opening of the defense in the trial of George Kodani, confessed slayer of Miss Helena Wood Smith, noted Carmel artist, is awaited with much curiosity.

It is expected that the defense will be begun this afternoon. While intimations of counsel have led to the belief that Kodani's plea will be self-defense, those following the case are eager to see how the Japanese will attempt to justify his crime.

GOV. JOHNSON ADDRESSES CHILD'S WELFARE LEAGUE

Members of he Child's Welfare League of Alameda County heard Governor Johnson yesterday afternoon in the South room of Hotel Oakland, where he was introduced by Dr. Susan Fenton, president of the society, who presided over the meeting. The room was well filled.

About fifty-five women in automobiles formed a parade, which wended its way out to the Twentieth Century clubhouse in Berkeley yesterday afternoon, when they met the governor, who had addressed a large delegation of women of the Twentieth Century Club. Miss Bessie J. Wood, one of the civic workers of this city, and Dr. Susan Fenton, rode in the first automobile, and they were the first to extend greetings to Governor Johnson, whom they escorted to Hotel Oakland, where he delivered a lengthy address upon "California as It Is Today."

ENGINEER IS KILLED.

SAN JOSE, Oct. 22.—James J. Thompson, a marine engineer of San Pedro, was killed and E. F. Hawkins, also a marine engineer of San Pedro, was badly injured when an automobile driven by Thompson capsized as the driver was attempting to pass another machine in the narrow state highway near Rucker.

ROYALISTS REVOLT TO KEEP PORTUGAL FROM ALLIES' AID

LONDON, Oct. 22.—The Havas correspondent at Oporto, Portugal, has sent the following dispatch:

"Telegraphic and telephonic communication with Lisbon has been cut. A number of unexploded bombs have been found on the railway.

A revolutionary outbreak in Portugal was reported yesterday. The outbreak occurred at Braganza and Mafra and was attributed to Royalists whose object was said to have been to prevent Portugal joining the allies. It was officially announced from Lisbon that the uprising was promptly put down.

LAST HONOR PAID MRS. S. T. LITTLE

Funeral Services Are Held for Former President of Fabiola Hospital.

The funeral of Mrs. Sarah T. Little, wife of the late Col. William C. Little of this city, was held this afternoon at the family home, 3621 Broadway, where Rev. Albert W. Palmer, pastor of Plymouth Congregational church, conducted the services.

Mrs. Little was one of the founders of Fabiola hospital and for ten years she served as its president. For the past 45 years she made her home upon the estate called "Littlebank," on Broadway, where she died yesterday morning at 4 o'clock, after a lingering illness of three months.

The decedent was 72 years of age and she was a native of Mendham, New Jersey. She came to Oakland with her uncle, Rev. and Mrs. Isaac L. Brayton, in 1855 and she was married in 1864. For many years she was affiliated with charitable and civic work in this community. Mrs. Little was the cousin of Justice Mahlon H. Pitney of the United States Supreme Court. Col. W. C. Little was for a number of years manager of the Sutro estate and he was also engaged in the lumber business here.

Mrs. Little is survived by two daughters, Mrs. Helen Ketcham and Miss Carolyn Little, and three sons, William Hooper Little, Joseph Moss Little and Weare C. Little.

Foil Attempt to Assassinate Official

NEW YORK, Oct. 22.—An attempt to assassinate Richard C. Harrison, first deputy commissioner of the department of docks and ferries, as he was about to enter his office this morning, was frustrated by the quick action of spectators, who overpowered the assailant and after a fight lasting several minutes took away a pistol. The assailant was supposed to be John O'Connor, a discharged employe. He was locked up.

VALLEJO FISTIC CARD DRAWS NAVAL SPORTS

VALLEJO, Oct. 22.—The Vallejo sports and naval men from Mare Island enjoyed a good fistic card at Flosden last night. The feature scrap of the evening was a ten-round go staged between "Happy" Long of the South Dakota and "Sailor" Rose of the San Diego. Up to the ninth round the bout was a good draw. Long, however, became careless and allowed Rose to land a number of telling blows on his jaw that gave his opponent the verdict, as the tar from the South Dakota was about all in when the gong sounded for the end of the go. Charles Grande, who acted as referee, gave the decision to Rose and there was not a dissenting voice.

Jew Salmon of the South Dakota defeated P. Cautomanos of the Maryland via the knockout route in the fifth round of their scheduled ten-round bout.

"Young" Reddy of Napa was awarded the decision in the first of the curtain-raisers over "Kid" Williams of the San Diego. Billy McCabe of Goat Island and Robert Michaels of the Maryland fought a draw.

HAMILTON NOT DESERTED

SISTERS LOYAL TO LOVE PIRATE

FIGHT FOR HIS RELEASE

SISTERS OF "FREDERICK KEATS HAMILTON:" MISS NELLIE HATFIELD (LEFT) AND MISS NETTIE HATFIELD WHO WILL FIGHT TO FREE HIM.

LOS ANGELES, Oct. 22.—Shocked by the imposition of a three years' penal sentence upon their brother, but none the less determined to remain his allies in a fight for clemency, the two sisters of Frederick Keats "Hamilton," "matrimoniac," began to lay plans for a new campaign today at their home in Sierra Madre.

Hamilton, whose real name is Hatfield, was sentenced in Oakland upon conviction of having passed a worthless check. Hamilton gained notoriety in Los Angeles and Oakland a few months ago when it was discovered that he was simultaneously the husband of at least three and possibly five wives. After he was identified as the son of a well-known Sierra Madre family it was claimed by his relatives that a severe injury to his head in youth had made him irresponsible.

HIS DEBTS PAID.

When news of his sentence reached here yesterday Miss Nettie Hatfield, the younger sister, had just returned from Oakland, where she had aided her parents in adjustments of the brother's financial difficulties, which it was thought would result in judicial lenity.

"It doesn't seem possible that they would have sentenced Fred," said Miss Nellie Hatfield, his other sister, yesterday afternoon. "We came back from Oakland thinking that everything had been fixed up. The fact that he had sustained a serious injury to his head and that he still wears a silver plate in his skull offered reasonable grounds for doubt as to his responsibility.

"We shall not give up the fight to secure his release. He was always good to his mother and sisters and I am sure after this experience would do all right if given another chance."

Hamilton's three wives take various views of his conviction. Mrs. Alice Hamilton, who is living at the Armstead Hotel in South Hill street, said that she bore him no ill will and would not even take the trouble to get a divorce as she had firmly resolved never to marry again.

Steam Schooner Runs Ashore; Crew Saved

ASTORIA, Ore., Oct. 22.—The steam schooner Rochelle went ashore late last night on Clatsop Spit, opposite buoy No. 12. Soon after striking the steamer began sending up rockets and burning red fire signals of distress.

Immediately upon receipt of the news here the tug Wallula started for the scene and the Fort Stevens life saving crew went out in their power boat. The crew abandoned the vessel and are being brought here on the tug. The weather was clear and the crew were rescued without difficulty.

The Rochelle was formerly the Minnie Kelton of the Pacific Coast Steamship Company and was wrecked off the Oregon coast on a previous occasion. In 1912 she was sold and rebuilt, but her new owners failed and in June of the present year she was purchased at United States marshal's sale by the Columbia Steamship Company. This was her first trip for that company. She had gone to Boat Harbor, B. C., and was on her way back with a cargo of coal for Portland.

LIBRARY MASS MEETING.

FRUITVALE, Oct. 22.—The East Oakland Improvement Association has arranged a mass meeting of the local improvement bodies and citizens Friday evening at the Franklin school for the purpose of urging the location of one of the Carnegie libraries in the district. W. H. Graham, president of the Association, will preside over the gathering.

ARREST BURGLAR SUSPECT.

Fred Anderson was arrested last night on suspicion of having stolen $15 from Philip Elcantra in Elcantra's room in the Oaks Hotel, Seventh street between Washington and Broadway. Elcantra told the police that Anderson took his money when he was slightly under the influence of liquor. The police are investigating the charges, and Anderson is being held in detinue.

APPOINTED SUPERINTENDENT.

SEATTLE, Wash., Oct. 22.—Gwin Hicks has been appointed superintendent in charge of the Washington building and exhibit at the Panama-California fair to open next winter in San Diego. Hicks was state printer from 1897 to 1901 and for several years was a resident of Tacoma. Now he is living on his farm near Lacy, Thurston county.

American Bar Assn. in Business Session

WASHINGTON, Oct. 22.—Transaction of general business, including consideration of the question of negroes becoming members, marked the final day's program of the American Bar Association today.

The address of Ambassador Naon of Argentina on "The Argentine Constitutional Ideas" was the first event of the day.

The membership of negroes arose out of the election of three negroes to membership. In 1912 a resolution was adopted by the association directing that thereafter recommendation for membership of a colored person should be accompanied by a statement that he was of the negro race. Moorfield Storey of Massachusetts is leading a fight to rescind the association's action.

DR. VON ADELUNG TO DESCRIBE GREAT WAR

On Friday evening at 8 o'clock, in the Guild Hall church, Telegraph avenue and Twenty-ninth street, Dr. Edward von Adelung will speak on Europe as he saw it during the present war.

In June Dr. Von Adelung took his family abroad to remain some time, but as was the case with thousands of others, their plans were upset by the outbreak of hostilities. The von Adelungs were in Munich when war was declared and it was several weeks before they could make their way to the coast. They finally reached The Hague, where they were again delayed for a month before they could find transportation across the Atlantic. They had excellent opportunities to observe the mobilization and transportation of the German army and to gather from people of the several nations involved their several points of view.

The address will be free and the hall open to the public.

TO HOLD BOOSTER SMOKER.

FRUITVALE, Oct. 22.—A boosters' smoker with a musical and vaudeville program will be held by St. Joseph's Young Men's Sodality in the Sodality gymnasium this evening. Selections will be given by the Sodality band. Rev. Richard Collins of the League of the Cross Cadets of San Francisco will give a short address. The gymnasium is being renovated and made more attractive for athletic training the winter, and the Sodality athletes are getting into training.

CHILD SHOT ON LONELY ROAD

Napa Valley Ranchers Are in Panic for Fear of Crime's Repetition.

NAPA, Oct. 22.—Ranchers in the Napa valley are panic stricken, and women and children are being locked in their homes, while posses are scouring the hills in search of the supposed madman who attacked Fred Latoff, a six-year-old boy, now in a hospital, hovering between life and death, following the mysterious attack. The boy, who was driving in the hills, was shot by the supposed lunatic, who, armed with a high-powered rifle, lay in wait in the bushes and fled after firing on the lad. The boy, the son of Mr. and Mrs. Dopesia Latoff, prominent ranchers of the east side of the valley, was found by passers-by and rushed here for treatment.

Sheriff's posses, in the meantime, secured several clues. A stranger bearing a rifle has been seen hiding along roads by several ranchers, and several farmers report that the unknown assailant of the boy, as they believe, had threatened them.

The sheriff's office expects a battle when the man is cornered, it being declared that he carried a well-stocked cartridge belt.

The bullet entered the boy's breast. It was one of the sofe-nosed or mushroom type used by big game hunters, and of about 30 millimeters caliber, such as American sporting rifles carry.

Two children were driving with the youth when he was shot. They fled, panic-stricken, spreading word of the attack. They declare that they heard several shots, from which the sheriff's office is led to believe that the man fired at them and missed his aim. Warning was issued to keep all children and women indoors and homes locked until the posses have cornered the suspect, thought to be lurking about the east side of the valley, in the higher hills.

According to ranchers, the supposed lunatic is clean shaven, of medium stature and attired in hunting clothes. He was seen within a few miles of this city, along the less frequented roads.

Physicians are working strenuously over the wounded child, and declare that he may have a fighting chance for life. Probing for the bullet brought forth several fragments of lead. The boy and his companions were on their way to school when the shot was fired. The children declare that they did not get a glimpse of the marksman hidden in the shrubbery.

COUNTY TREASURER IS PRAISED BY ELLSWORTH

"I have been very much amused," said ex-Judge Ellsworth today, "at some of the remarks that have been printed about Mr. M. J. Kelly. I think I have known Mr. Kelly about as long as anybody, having been judge during the whole time M. J. Kelly has been in public life.

"Nobody could have made a better county treasurer than Mr. Kelly. In every detail of his administration he has done what is absolutely right. There is not the least reason why he should not be re-elected and I could give many reasons why he should be. As a matter of fact, the name of M. J. Kelly, because of my intimate knowledge of such things, suggests something higher to me even in being a faithful public officer. I refer to Mr. Kelly's work and interest to the benefit of others. I know personally of several men who are good citizens today and who owe their standing entirely to Mr. Kelly's efforts. I laugh when I read of Mr. Kelly being a boss. He has earned the everlasting friendship of so many people—men, women and even children—that he is surrounded by an army of friends who are naturally not only willing but anxious to show their appreciation of him in every way possible. Kelly's idea is the right one—put a man to work and you'll keep him straight. Kelly has been doing this for such a long time that nearly everybody who wants a job for anybody, not only in public life, but in any other line of work goes to M. J. Kelly. The county treasurer is the right man in the right place and perhaps the most unselfish man of whom I have accurate personal knowledge."

BURGLARS LOOT CASH REGISTER OF COIN

The office of the Pacific Coast Canning company, at the foot of Twelfth street, was broken into by burglars last night, the cash drawer smashed open and $150 stolen. The burglary was discovered this morning by G. Schreiber, manager of the concern, when he arrived today. The police are investigating the case.

A burglar reached through the open window of the rooms of Bruno Sanbenito, 262 Filbert street, last night and stole Sanbenito's trousers, which contained a purse and $63 in coin.

Sneak thieves entered the rooms of Chin Foon and Lue Sing, 525 Harrison street, and stole money and clothing. In the Merritt hotel a thief stole clothing from the room of S. E. Stenkel, and in the Hotel Holland a watch from the room of Mrs. F. H. Tucker.

Other thefts were reported as follows:

Andrew Lochhead, 4440 Penn man avenue, purse stolen by pickpocket.

W. J. Parry, 63 Eleventh street, new suit valued at $35 stolen from his home.

TO GIVE COMPLIMENTARY AFTERNOON OF BRIDGE

Mrs. Henry Guerin has sent out cards for an afternoon of bridge, given in compliment to Mrs. A. [illegible] Gorman (Marjorie Emmons) and Miss Emmy Lemoke, fiancee of C. Hall. Mrs. Guerin has planned her party for the afternoon of Wednesday, November 4, and has asked a group of young matrons and girls, in the [illegible] which will include several of the brides of the year.

Another pretty affair in the immediate future is the evening of bridge which Mrs. L. Randolph Weinmann is giving on Saturday, October [illegible], in honor of Mr. and Mrs. Alfred Colgan, who have just returned from their honeymoon trip. The [illegible] accepting most [illegible] were married before the wedding [illegible] until [illegible] return from the wedding trip.

Mrs. Robert Hollister Valentine has sent out cards for an affair to which will take the form of a card party, the date of which is November 3.

TAFT & PENNOYER COMPANY

PATTERN HATS AT A One Quarter Reduction

There are about twenty-five of these imported models from such artists as Georgette, Talbot, Marie Guy, Lanvin, Lewis, Varon and Chauvin & Cie, all shown in the most expensive of ostrich and velvet effects, combined with the most appropriate decorations of the present season. These patterns are marked at prices from ..... $35.00 to $65.00

NOW OFFERED AT A UNIFORM DISCOUNT OF TWENTY-FIVE PER CENT

HAT SETS—Included in this sale are three Fur Hat Sets selling at $80, $85 and $100, respectively. They may also be had at a Twenty-five Per Cent Reduction.

SAMPLE LINE OF NEW COATS

At Wonderfully Attractive Prices

17 at $9.75

15 at $12.45 33 at $16.45

The materials include the very latest weaves of Pebble Coating, Pile Cloth, Broadtail, Zibeline, Cheviot, Broadcloth and some unclassified rough materials.

The colors are the very latest shades of blue, brown, green, navy, black and some plaid effects.

The styles are principally in the three-quarter models, shown for the first time, and including some very handsome low belt cuts.

Not all of the coats are lined, but in such cases as they are we commend the extra quality of the lining used to the attention of purchasers. Sizes run from 33 to 44. Prices ..... $9.75, $12.45 and $16.45

Parisian Ivory Novelties

This is an entirely new feature of our Art Needlework Section. All sorts of useful and artistic novelties are made up in this stylish ivory composition, leaving insets and openings for handwork in the new cross-stitch and French knot designs. The articles embraced in this collection are pin trays, pin cushions, jewel boxes, photo frames, whisk brooms, shoe horns and so forth.

Priced from 40c to $2.50

ART NEEDLEWORK SECTION—THIRD FLOOR

CLAY at 14TH and 15TH

Dead Men's Names on Registration Books

ST. LOUIS, Oct. 22.—Evidence of fraudulent registration, preparatory to the coming fall election, was disclosed here today by a police investigation. A grand jury inquiry, now in progress, was demanded by both Republican and Democratic leaders, each party charging the other with padding the registration books. The inquiry disclosed that the buying and borrowing of naturalized citizen papers were not uncommon practices, and that in the river wards the names of several dead men had been placed on the registration books.

Reserve Banks May Open November 16

WASHINGTON, Oct. 22.—Although representatives of the twelve Federal reserve banks voted in favor of opening the banks November 30, members of the reserve board today were going ahead with plans for putting the new banking system in operation November 16 or 20, if it be found that this can be accomplished.

OPERA SINGER NOT KILLED.

BOSTON, Oct. 22.—Vanni Marcoux of the Boston Opera Company was not killed while fighting in the French army, as recently reported, according to a letter dated October 6, received today from Mrs. Marcoux. The singer's wife explained that the report resulted from a confusion of identity after the death of a soldier named Jean Marcoux.

WILSON TO OPEN BAZAAR.

WASHINGTON, Oct. 22.—President Wilson will press a button tonight opening the Red Cross Bazaar in New York to raise money for the European war sufferers.

NORMAN 2 for 25 cents

"NORMAN" The NEWEST ARROW COLLAR

Cluett, Peabody & Co., Inc. Makers

AUCTION SALES

J. A. MUNRO & CO.

AUCTIONEERS,

1007 Clay street, corner Tenth street; phone Oakland 4671, will pay highest price paid for merchandise, furniture, etc., or will sell on commission. Sales every Friday.

CHATTEL MORTGAGE AUCTION SALE

(Party's name not mentioned by request.) Sale at 1007 Clay street, corner Tenth street, Oakland,

Friday, Oct. 23, at 10:30 a. m.

Open for inspection Thursday afternoon and evening.

Comprising, in part: 1 mahogany upright piano, 1 genuine Chickering square piano, elegant antique walnut, mahogany and rosewood parlor pieces, also a fine line of modern parlor pieces, lace curtains, about 1000 yards of extra fine Body Brussels and Axminster carpets, large rugs, choice collection of oil paintings, massive French walnut bedroom suites, also modern odd oak, mahogany and birdseye maple dressers, chiffoniers and folding beds, hair-top mattresses, bedding, brass beds, 1 rosewood etagere pedestal, fine lot of books, dining tables, chairs, china and cutglass, silverware, 1 sewing machine, gas and steel ranges, trunks, crockery, etc., etc.

ALL MUST AND WILL BE SOLD.

J. A. MUNRO & CO., Auctioneers.

AUTOMOBILE AUCTION SALE

at 2 P. M. Friday, October 23, at 1007 Clay street, near Tenth street, Oakland, there will be sold one 5-passenger Rambler in good mechanical condition, detachable tonneau and express body, and one Waverly electric combination coupe and Victoria, in good condition.

J. A. MUNRO & CO., Auctioneers.

HAVE YOU AN UNUSED BASEMENT OR ATTIC

Why don't you finish it as an extra apartment or a shop?

The additional rent will pay off the cost in a few months.

If you doubt it have some carpenter or builder figure on the job. You'll be pleasantly surprised.

You'll find a list of capable builders in the Day and Contract Column of THE TRIBUNE. Phone—they'll call.

WE Will TRUST YOU—

Why pay cash when you can buy the latest style

SUITS AND OVERCOATS ON CREDIT

$1.00 a Week

SMALL DEPOSIT DOWN

Columbia Outfitting Co.

385 12TH ST., Near Franklin.

Store open Until 10 o'clock Saturday Night.

SPORTS — Now for the Willie Fitzsimmons-Ralph Grunan Glove Engagement — Boxing — Ritchie and Dundee Will Draw Big Crowd Tomorrow — Baseball — Feds May Meet Saturday With Organized Baseball — SPORTS

Three Aces and They're All Black--Johnson, Wills and Langford

AMATEUR & SEMI PRO BASEBALL

The American Grocers got off to a bad start in the Bay Cities Winter League Sunday, losing to the Wawona club to the tune of 12 to 6. The club team hammered Hafey hard, but the support given him was loose, which counts in a large measure for the high score. Thompson, Redmond and Crow each lined out three base hits.

Hedemark, as usual, was stingy with his hits and retired eight to the bench on strikes. Score:

	R.	H.	E.
Wawona Club	12	12	0
American Grocers	9	4	4

Batteries—Hedemark and Samaon; Hafey and Pearlette.

S. J. A. C.

	AB.	R.	BH.	SB.	PO.	A.	E.
Burney, 2b.	3	0	1	0	1	1	1
O'Brien, rf.	3	1	0	0	0	1	0
O'Connor, 3b.	3	[illegible]	1	0	2	2	0
O'Donnell, c.	2	0	0	0	7	1	0
Miller, 1b.	3	0	2	1	5	0	0
Starr, s.	2	0	0	0	3	2	1
Scammans, cf.	3	0	0	0	0	0	0
King, lf.	2	0	0	0	0	0	0
Dragovitch, p.	1	0	0	0	0	3	0
Totals	22	2	4	1	21	10	2

OAKLAND MACCABEES NO. 17.

	AB.	R.	BH.	SB.	PO.	A.	E.
Hensley, cf.	3	1	1	1	2	0	0
M. Monson, 2b.	3	0	0	0	0	0	1
Barney, rf.	3	0	0	0	0	0	0
Watchers, 3b.	3	0	3	1	2	3	2
J. Monson, 1b	3	0	0	0	8	0	0
Zales, 3b.	2	0	0	0	1	2	0
Johnson, c.	2	1	0	0	3	2	0
Elliott, p.	2	0	2	0	1	3	0
Dahl, c.	1	0	0	0	3	0	0
Dominick, lf.	2	0	1	0	1	0	2
Totals	23	2	7	2	21	10	3

SUMMARY.

Two-base hits—Watchers 3, Hensley, Miller 2. First base on called balls—Off Elliott 2. Struck out—By Elliott 4, by Pragovitch 5.

The Ambrose Tailors won an easy game from the Newark team last Sunday at Newark. The Tailors hit the ball all over the lot and sent eight runs over the pan. Starasinich, on the other hand, was in fine form, only five hits being made off his delivery, and these in one inning. In the other eight innings the Newark team could not see them. Payne was the slugging hero of the day, gathering three hits in as many trips to the plate. Bilts banged out a long three-sacker. The Tailors played a fine fielding game, handling 18 chances without an error. Powers at short enjoyed a fine day, handling seven hard chances without the semblance of a miscue.

NEWARK.

	AB.	R.	BH.	SB.	PO.	A.	E.
McGraw, 2b.	5	0	0	2	2	8	2
Marshall, 3b.	4	0	0	0	2	2	0
Sheehan, lf.	2	0	0	1	0	0	0
Allen, 1b.	3	0	1	0	13	2	0
Perry, s.	3	1	0	0	4	3	2
Bateman, c.	3	1	1	0	6	2	0
Belaya, cf.	3	1	1	0	0	0	0
Costa, rf.	3	0	1	0	0	0	0
Ballinger, p.	3	0	1	0	0	3	1
Totals	28	3	5	3	27	15	6

AMBROSE TAILORS.

	AB.	R.	BH.	SB.	PO.	A.	E.
Ferris, cf.	5	1	1	2	2	0	0
Bauer, 2b.	4	0	2	0	0	4	0
Powers, s.	5	0	0	0	4	3	0
Bilts, lf.	5	2	1	0	1	0	0
Petersen, rf.	3	2	1	0	0	0	0
Payne, 3b.	3	2	3	1	0	5	0
Merani, 1b.	4	0	0	0	13	0	0
Baldwin, c.	4	0	2	0	7	1	0
Starasinich, p.	4	1	2	0	0	3	0
Totals	37	8	12	3	27	16	0

SUMMARY.

Three-base hit—Bilts. Two-base hits—Bauer, Belaya. Sacrifice hits—Bauer, Payne. First base on called balls—Off Starasinich 1, off Ballinger 1. Struck out—By Starasinich 5, Ballinger 4. Hit by pitcher—McGraw by Starasinich; Peterson by Ballinger. Double plays—Marshall to Perry, Ballinger to Allen to Bateman. Passed balls—Bateman. Time of game—1 hour and 40 minutes.

AVALONS 6, CHADWICK OUTLAWS 2.

The Avalons put a crimp in the remarkable record of the Chadwick Outlaws of San Francisco, who have won 15 out of their last 19 games. The game was fast and well played. The feature of the game was the hitting of Tonkin of the Avalons, who secured three of the total number of five hits in four trips to the rubber. Howard, a new man on the Avalon team, played a steady game at second and also connected for a clean single. Keane caught in good form, while Meyers pilfered three bases. Nelson pitched an exceptionally good game, sending 19 of the Outlaws back to the bench via the strike-out route. Coleman at short and Barry in left field featured for the losers. Score:

CHADWICK OUTLAWS.

	AB.	R.	BH.	PO.	A.	E.
Fonseca, 2b.	4	1	0	1	3	0
Coleman, ss.	5	1	3	0	3	2
Degiahte, c.	4	0	0	11	0	0
Lay, 1b-p.	4	0	0	7	0	1
Desmond, p-cf.	3	0	0	2	2	0
Barry, lf.	2	0	2	1	0	0
Cloughley, 3b.	3	0	0	1	0	0
Sullivan, cf-1b.	4	0	0	0	0	0
Perich, rf.	3	0	0	1	0	0
Totals	32	2	5	24	8	3

AVALONS.

	AB.	R.	BH.	PO.	A.	E.
Meyers, s.	4	1	1	0	0	1
De Witt, 1b.	2	2	0	3	0	0
Howard, 2b.	4	1	1	3	0	0
Tonkin, rf.	4	1	3	0	0	0
Cook, lf.	3	1	0	2	1	1
Ruedvinan, cf.	4	0	0	0	0	0
Belton, 3b.	3	0	0	0	0	0
Keane, c.	3	0	0	19	1	0
Nelson, p.	3	0	0	0	2	0
Totals	30	6	5	27	4	2

SUMMARY.

Three-base hits—Tonkin. Two-base hit—Barry. Struck out—By Desmond 4, by Lay 5, by Nelson 19. First base on called balls—Off Desmond 2, off Lay 1, off Nelson 4. Hit by pitched ball—Perich. Double plays—Cook to Howard. Time of game—1 hour and 35 minutes. Umpire—Hathaway. Scorer—DeWitt.

NILES-ESSANAY INDIANS 6, BERTILLIONS 1.

In a game with many features the Niles-Essanay Indians defeated the Bertillion team of Oakland last Sunday at Niles by the score of 6 to 1. Dolan struck out fifteen of the batters and only allowed two hits. After the second inning he was invincible. Esola secured four hits out of four times at bat, one of them being a three-bagger. Totheroh cracked out three. Freise of the Seattle Northwest League team played again with Niles and featured on the paths. Lamphier of the Oakland club made a fine running catch, and Breslauer of the Indians made a back-hand running catch of a line drive in right field with one hand while running at top speed. Martin Killalay, the Essanay's fielder, received an injury to his left hand, which kept him out of the game. The score:

NILES-ESSANAY INDIANS.

	AB.	R.	BH.	PO.	A.	E.
Esola, ss.	4	1	4	2	0	0
Burroughs, c.	2	1	1	14	0	0
Wittenmeyer, 2b.	3	0	0	0	2	0
Freise, cf.	2	2	1	1	0	1
Dolan, p.	3	1	1	0	3	0
Totheroh, 3b.	4	1	2	1	0	0
Duke, lf.	3	0	1	0	0	0
Robinson, 1b.	3	0	1	5	0	1
Breslauer, rf.	3	0	0	2	0	0
Totals	27	6	12	27	5	2

BERTILLION.

	AB.	R.	BH.	PO.	A.	E.
Lamphier, cf.	4	0	0	2	0	0
Lean, 2b	4	0	0	3	1	0
Ferrari, ss.	4	0	0	5	3	1
Holstrum, lf.	3	1	1	0	1	0
Track, 1b.	3	0	0	9	1	0
Kendal, 2b	3	0	1	0	1	0
Pezzola, c.	3	0	0	4	1	0
Monohan, p.	3	0	0	0	6	0
Joyce, rf.	3	0	0	1	0	0
Totals	31	1	2	24	14	1

RUNS AND HITS BY INNINGS.

	1	2	3	4	5	6	7	8	9	
Niles-Essanay	0	2	0	0	0	1	0	3	*	—6
Base hits	1	3	1	0	1	2	0	4	*	—12
Bertillion	0	1	0	0	0	0	0	0	0	—1
Base hits	0	2	0	0	0	0	0	0	0	—2

Summary. Three-base hit—Esola. Two-base hits—Totheroh, Holstrum. Stolen bases—Esola, Freise (2), Totheroh, Hodgman, Pezzola, Trauk. Struck out—By Dolan 15, by Monohan 3. Bases on balls—Off Dolan 2, off Monohan 2. Double plays—Trauk to Kendall, Monohan to Ferrari to Trauk. Hit by pitcher—Duke. Sacrifice hits—Buroughs, Wittenmeyer, Freise, Dolan. Umpire—Roy Clements. Scorer—C. Meyer.

Last Sunday, at the State League grounds, the Grove Street Merchants met defeat at the hands of the Bushrod All-Stars. Dutch Koyler was on the firing line for the Merchants and pitched fine ball with the exception of the fifth and eighth innings. Pat O'Hara, for the Bushrod boys, also pitched a fine game, allowing eight hits. The feature of the game was the pitching of Pat O'Hara and Koyler and the hitting of both pitchers. Kerr, Scanlan, Foss, Garcia and Hodgman also fielded and hit in fine form. Catcher Groswaite caught a good game for the Berkeley boys. These two teams will hook up again soon. Watch for schedule of games. Next Sunday the Grove Street Merchants do not play at the State League grounds, but return Sunday, November 1, and are open to meet any fast teams around the bay. The score:

GROVE STREET MERCHANTS.

	AB.	R.	BH.	SB.	PO.	A.	E.
Garcia, rf.	4	0	1	0	2	0	0
Kerr, ss.	4	0	2	0	2	4	1
Figerold, 2b	4	0	0	0	2	1	0
Scanlan, lf.	4	1	2	2	1	0	0
Hodgman, cf.	3	0	2	0	2	0	1
Hoffman, 1b	3	0	0	0	8	0	0
Coddington, 1b.	4	0	0	0	2	1	0
Helm, c.	2	0	0	0	6	0	0
Koyler, p.	3	1	1	0	0	5	0
*Humphreys, c.	1	0	0	0	2	0	0
**Torgerson	0	0	0	0	0	0	0
Totals	32	2	8	2	27	11	2

BUSHROD ALL-STARS.

	AB.	R.	BH.	SB.	PO.	A.	E.
Hoffman, 3b	4	1	1	1	0	1	0
Crosswaite, c.	5	1	1	0	9	3	0
Foss, 2b	4	1	3	2	0	2	0
Gadston, lf.	3	0	0	0	2	0	0
Streib, ss.	4	0	1	0	3	3	1
Osgood, rf.	4	0	0	0	0	0	0
E. Gadson, 1b.	4	0	0	0	12	0	0
Mensing, cf.	3	0	0	1	1	0	0
O'Hara, p.	4	0	3	0	0	2	0
Totals	34	3	9	4	27	11	1

RUNS AND HITS BY INNINGS.

	1	2	3	4	5	6	7	8	9	
All-Stars	1	0	0	0	1	0	0	1	0	—3
Base hits	1	0	0	0	4	0	1	2	1	—9
Merchants	0	1	0	0	0	0	0	1	0	—2
Base hits	1	2	1	1	0	0	0	2	1	—8

Summary: Two-base hits—Streib, Koyler, Garcia. Sacrifice hits—B. Gadson, Torgerson. Bases on balls—Off O'Hara 1. Struck out—By O'Hara 8, by Koyler 8. Hit by pitcher—B. Gadson, Mensing. Double play—Kerr to Coddington. Passed ball—Helm. Wild pitch—O'Hara. Time of game—1 hour and 50 minutes. Umpires—Peacock, Nelson. Scorer—McCabe.

The Dimond Grocers defeated the Stachler Club Sunday by the score of 5 to 4. Binghaman of the Grocers pitched great ball, allowing only five hits and striking out fourteen. In the eighth, when a hit, a hit batter, an error and a walk scored a run for the Stachlers, it appeared that Binghaman had blown up, but he opened up and struck out the next three men that faced him. The game was called in the eighth on account of darkness. The score:

DIMOND GROCERS.

	AB.	R.	BH.	PO.	A.	E.
W. Brennan, 3b	4	0	0	0	2	0
Fern, 2b	4	0	2	2	1	0
Scott, ss	4	0	0	1	2	3
Wright, cf.	4	1	1	0	0	0
Lemos, 1b	3	1	2	7	0	0
Spencer, rf.	3	1	0	0	0	0
E. Brennan, lf.	3	1	1	0	0	0
Dooley, c.	3	1	2	14	0	1
Binghaman, p.	3	0	1	0	2	0
Totals	31	5	9	24	7	4

STACHLER CLUB.

	AB.	R.	BH.	PO.	A.	E.
Watchers, ss.	4	2	1	2	3	0
Tevlin, cf.	4	0	1	2	1	0
Addison, lf.	3	2	1	1	0	0
Sales, 2b, p.	3	0	1	0	1	1
Fenton, p., 3b.	3	0	0	0	4	0
Dormides, 2b	3	0	0	2	2	0
Ryan, rf.	4	0	0	0	0	0
Barnes, 1b	4	0	1	10	0	1
Soares, c	4	0	0	7	2	0
Totals	31	4	5	24	13	2

Summary: Two-base hits—Lemos (2), E. Brennan, Dooley (2), Tevlin. Struck out—By Binghaman 14, by Fenton 2, by Sales 3. Bases on balls—Off Binghaman 2, off Fenton 1. Sacrifice hit—Tevlin. Hit by pitcher—Sales.

Sunday the crack Elbees Juniors defeated the Bloomhearts No. 2 by the score of 8 to 6. Durbow and Lofforgue had a great duel, the latter having nineteen strikeouts and walking seven men. Durbow showed the Bloomheart boys how to pitch with men on bases by forcing them to pop up.

Corlies and Freitas had an off day, each making three errors. Lofforgue lost his own game in the seventh inning by making a wild pitch, allowing three men to score after being ahead, 6 to 5. Lynch and Lofforgue were the star hitters of the day, Lynch also playing a great game at second. The score:

	R.	H.	E.
Elbees Juniors	8	10	3
Bloomhearts No. 2	6	9	7

Batteries—Durbow and Alexander; Lofforgue, Clandino and Freitas.

PARROTS 12, KEE ORA 6.

After six innings of hard-fought ball, the Parrots and Kee Ora clubs ran wild and the final score read 12 to 6 in favor of the former in Sunday morning's game at Bay View. Sharpe was the hitting feature of the day, lacing out four hits in as many attempts, a home run and a two-bagger being his extra base wallops. By striking out ten men in seven innings, "Tub" McClure made his record 33 for his last 22 innings pitched. Mathiesen, Lorimer and Howatt, who figured in the game, form the arrangement committee of the big Parrot club benefit dance to be given next Friday evening in Armory hall, Twelfth and Market streets. The score:

PARROT CLUB.

	AB.	R.	BH.	SB.	PO.	A.	E.
Boyer, cf	4	1	1	1	0	0	0
Barney, rf.	3	1	1	1	0	0	0
H. Lorimer, 3b.	5	0	0	0	2	2	0
Sharpe, s.	4	3	4	2	2	2	1
Davis, lf.	5	1	1	2	2	0	0
Johnson, c.	3	1	0	2	15	3	0
Howatt, 2b.	5	1	2	0	0	1	1
W. Lorimer, 1b.	1	2	0	2	4	0	0
McClure, p.	2	0	0	0	1	2	0
Mathiesen, p.	1	2	0	0	0	0	0
Totals	33	12	9	9	27	10	2

KEE ORA CLUB.

	AB.	R.	BH.	SB.	PO.	A.	E.
Sinclair, c.-1b.	4	1	1	0	5	0	0
Ebbert, 2b	5	1	0	0	1	2	0
W. Marshall, 1b-c.	4	1	3	1	7	0	0
Tuzzy, 2b.	5	1	1	1	2	1	1
Andrews, ss.	5	0	1	3	1	2	2
E. Marshall, cf.	4	0	0	0	1	0	0
A. Mignen, lf.	4	0	0	0	3	0	0
Goldenrath, rf.	1	1	0	1	0	0	1
Arp, p.	2	0	1	1	0	3	0
Pringle, rf.	2	1	1	2	1	0	0
Totals	36	6	8	9	24	8	4

SUMMARY.

Home run—Sharpe. Two-base hits—Sharpe, Davis. Sacrifice hits—E. Marshall, W. Lorimer, McClure. Struck out—By Arp 9, by McClure (in seven innings) 10, by Mathiesen 3. Bases on balls—Off Arp 8, off McClure 4, off Mathiesen 2. Hit by pitched ball—Boyer, Sharpe, W. Lorimer 2, by Arp.

The Oakland Commercial Club came very near taking the Bank of Italy team with too little consideration in the Saturday afternoon session at Lincoln park. For the first few innings the Commercials toyed with the bank clerks, until the game was nearly lost in the last inning. Dingwell had the Bankers swinging in all directions, but loose playing allowed them to tie the score four all in the eighth inning. The ninth opened with two walks, an error and a safe hit, allowing three scores for the visitors. After deLisle and Gillis were out in the last frame it looked like a certain victory for the Bankers. Butler started a rally with a two-bagger, followed by safeties by Anthony, Malliot and Burton, netting four runs and the game. Uchig at first starred for the Bank of Italy, while Gillis and Dingwell put up a good game for the business men. The box score follows:

COMMERCIAL CLUB.

	AB.	R.	BH.	SB.	PO.	A.	E.
DeLisle, lf	4	2	2	2	0	1	0
Butler, s.	4	2	1	2	3	1	1
Gillis, 2b.	5	1	2	1	2	2	0
Anthony, 3b.	5	1	2	1	2	2	1
Malliott, c.	5	1	2	0	14	1	0
Burton, 1b.	5	1	2	0	6	1	1
Naylor, cf.	4	0	1	2	0	0	0
Woodward, rf.	3	0	1	0	0	0	0
Dingwell, p.	3	0	1	0	0	2	2
Totals	38	8	14	8	27	10	5

BANK OF ITALY.

	AB.	R.	BH.	SB.	PO.	A.	E.
Green, lf.	3	0	0	0	2	0	0
Wilson, c.	5	1	1	1	3	1	0
Cole, s.	4	1	1	1	3	3	1
Uchig, 1b.	4	1	1	1	11	1	0
Moore, 2b.	4	2	0	1	2	2	0
Mangles, p.	5	0	0	0	0	2	0
Williams, rf.	3	0	0	0	0	0	0
Barclay, 3b.	4	1	1	0	3	3	1
Allinger, cf.	3	1	1	0	0	0	0
Totals	35	7	5	4	28	12	2

Two out when winning run was scored.

Two-base hit—Butler, Gillis. Sacrifice hit—Woodward, Dingwell. Bases on balls—Dingwell 7, Mangels 3. Struck out—Dingwell 14, Mangels 3. Double play—Moore to Uchig to Barclay, Cole to Moore to Uchig. Umpire—Fitzheury and Hollywood. Scorer—Stewart.

The International Bankers defeated the Alameda Woodmen in the opening game of the Bay Cities League Sunday at Lincoln park, Alameda, by the score of 7 to 4. The game was featured by the pitching of Carter, who held the Woodmen safe at all stages of the game and struck out ten. The score:

INTERNATIONAL BANK.

	AB.	R.	BH.	PO.	A.	E.
Gay, lf.	4	2	1	2	0	1
Burns, 2b.	4	1	1	0	1	0
Hollywood, 3b	4	1	2	3	0	1
Ross, 3b.	4	0	0	1	0	0
Carter, p.	4	0	1	2	3	1
FitzHenry, 1b.	4	0	0	6	0	0
White, cf.	4	1	0	3	0	0
Kaney, c.	4	1	2	10	1	0
Johnson, rf.	4	1	0	0	0	0
Totals	36	7	7	27	5	3

ALAMEDA WOODMEN.

	AB.	R.	BH.	PO.	A.	E.
Herme, 2b.	3	0	0	3	1	0
Knes, 1b.	2	0	0	4	0	0
Daire, s.	4	0	0	2	2	1
Rawlins, 3b.	4	1	1	1	3	2
Smith, lf.	4	0	0	1	0	1
Addison, cf.	4	0	2	2	0	1
Wieland, c	3	1	1	4	1	0
Hobe, rf.	1	0	0	1	0	0
Shulters, p.	1	0	0	1	0	0
Martin, 1b-2b	2	1	1	3	0	0
McKim, p.	1	0	0	0	2	0
Thies, 1b.	1	1	0	4	0	0
Totals	30	4	5	27	10	5

Six runs, 5 hits, off Shulters, 22 at bat in five innings. Two-base hits—Burns, Rawlins. Sacrifice fly—Hobe. First base on balls—Off Carter 2, Shulter 1. Struck out—By Carter 10, Shulter 2, McKim 2. Passed ball—Kaney 2, Wieland 1. Wild pitch—Carter. Stolen bases—Gay, Hollywood, Addison. Time of game—1 hour and 42 minutes.

Angels, Still Hoping, Gain on the Beavers

LOS ANGELES, Oct. 22.—Leard's error and Hitt's wildness gave Los Angeles a four run majority over Venice, the former winning, 5 to 1.

Three sacrifices in a row in the sixth inning scored Maggart with the winning run. Hitt pitched good ball until the eighth when he walked four men and allowed two hits, the Angels scoring three runs, two of them forced in on the passes.

Victory advanced Los Angeles a full game toward the Portland leaders whom it is still mathematically possible for them to overtake.

Score:	R.	H.	E.
Venice	1	8	1
Los Angeles	5	6	0

Batteries—Hitt and Elliott; Ryan and Brooks.

Higginbotham Batted Out by the Seals

San Francisco played rings around Portland here, greeting Eastley and Higginbotham, Beaver twirlers, with a fusilade of fifteen hits and winning in a romp 10 to 1, in the second game of the final series of the season. Coy and Schmidt for the Seals each got three safeties out of four times at bat. The

Score:	R.	H.	E.
Portland	1	7	1
San Francisco	10	15	3

Batteries—Higginbotham, Eastley and Fisher; Baum and Schmidt.

Here's Chance for the Peace Pipe

NEW YORK, Oct. 22.—An opportunity to bring peace to the warring baseball factions will be presented here tomorrow and Saturday when the club owners and officers of the Federal League meet to discuss the campaign for next season. American, National and International club owners are on their way to New York and despite declarations that they will not take cognizance of the so called outlaw organization meeting it is expected they will not refuse to meet the Federals if given the opportunity.

CALIFORNIA'S FRESHMEN HELP VARSITY DOWN ST. MARY'S RUGGERS

Schafer's Men in Fine Trim, Shut Out Opponents and Score 28.

With five freshmen in the lineup, the U. C. Varsity defeated the St. Mary's Varsity by the score of 28 to 0. The players were in fine trim and a rush before the first scrum netted them 3 points. Brook's cross kick to Hayes scored the first try. "Red" Bender made the prettiest run of the day, picking the ball up from the base of the 15-yard line and dodging through the St. Mary's defense for a score. Meyer and Monlux, the latter with two, scored the remaining tries. Montgomery's boot was in great form, as he converted five out of six tries.

Harper's work at half was of "big team" calibre, while Brooks, Tilden, Bender and Liversedge, although nervous at the start, steadied down and played a fine game.

Parker, Monlux, Meyer and Canfield also featured, while Guisto, Moy and Nevis played a fine game for the "Saints."

St. Mary's—Cummings, H. Brandon, Burkhardy, Prentice, R. Brandon, Fallon, Nevis, Guisto, forwards; Magee, half, Moy, first five; Bowden, second five, Cooney, center three; Franchi, Fleming, wings; Randall, full.

California—Parker, McKim (Fenstermacher), Meyer, Monlux, Lockhardt, Tilden (Fish), Liversedge, Bender, forwards; Harper, half; Montgomery, first five; Canfield, second five; Brooks, center three; Gianelli, Hayes, wings; Bogardus, full.

Referee—Parmer Fuller.

After a thorough inspection of over ten fraternity houses, Graduate Manager Strong, Jimmy Schafer and Charlie Volz today decided to accept the hospitality of the Theta X. The fraternity has just moved into a brand new house, which possesses all the comforts that the Varsity stars may demand. Schafer will name the team that will go on the training table by Saturday next.

The St. Ignatius College of San Francisco was defeated by the High School of Commerce by a 21 to 6 score. On Saturday Commerce meets the Hitchcock Military Academy.

The San Jose High school defeated the San Mateo High team by the score of 19 to 3. The Garden City boys now meet the Palo Alto team for the peninsular sub-league championship. The game will be played on October 31.

Belgrano, the rear-ranker for Fremont, is now coaching that team. The former coach was too unused in training athletes, and so the boys have appointed Belgrano to lead the them.

Physical Director Nash of Fremont, who is also managing, coaching and running the affairs of the rugby team, has decided that the Berkeley and Oakland teams are too superior. Although the Fremont players are more than willing to play, Nash, after scheduling the games, turned around and then cancelled them.

It is more than probable that if the management of the Berkeley High school, namely Physical Director Moody, does not come to terms he will find his boys nosed out of the right to contest for the championship by the Oakland team. If Berkeley does not accept the challenge soon the Oaklanders will acclaim themselves champions, which is no more than right, as they have defeated all they have met in the state, with the exception of Alameda, whom they held to a tie.

The O. P. H. S. team disbands after this Saturday, when they meet the Mt. Tamalpais Academy. A big excursion will take place and a special car has been chartered. "Poly," although with the disadvantage of not having a coach for the greater part of the season, played some very fast ball, and if their success will be as great next season as this improvement indicates, they will have a championship team.

The new rugby regulations, made up and passed by Directors Moody and Nash of Berkeley and Fremont respectively, has been meeting with numerous criticisms.

Although the entire set of regulations seem stringent, this rule stands out more than the rest: "No team shall play more than seven games a season." Coach Moody, who made and passed on this rule, is manager of a team which has played up to date nine games this year and if the rest of the schools decide to abide by these rules the Berkeley team will forfeit its right to contest for the championship.

PACIFIC COAST LEAGUE

RESULTS YESTERDAY.

At San Francisco — San Francisco 10, Portland 1.
At Los Angeles — Los Angeles 5, Venice 1.
At Oakland — Mission 3, Oakland 0.

STANDING OF THE CLUBS.

Clubs:	W.	L.	Pct.
Portland	111	81	.577
Los Angeles	111	90	.558
San Francisco	112	94	.543
Venice	109	96	.531
Mission	87	119	.422
Oakland	77	129	.372

HOW THE SERIES STAND.

Portland 1, San Francisco 1.
Los Angeles 2, Venice 0.
Oakland 1, Mission 1.

GAMES TODAY.

At San Francisco — Oakland vs. Mission.
At Los Angeles — Los Angeles vs. Venice.
At Oakland — Portland vs. San Francisco.

Bromley Is Beaten; Twirls Good Game

The Missions got the breaks yesterday, many a scratch infield hit helping them out at the right moment. Young John Bromley, the Oaks' sweet southpaw, pitched a better game than the score indicates. Johnny Williams' benders puzzled the Oaks.

Bromley allowed not an earned run and did not walk a man. Poor throws by himself and Billy Menges let in two of the runs and made the third possible. There were no extra base hits on either side. Score:

	R.	H.	E.
Oakland	0	5	3
Missions	3	10	1

Batteries — Bromley and Arbogast; J. Williams and Lynn.

Pool Now 2½c Cue

On Third Floor.

Wright's Billiard & Pool Palace

422 Thirteenth St., Oakland.
Nr. Broadway, Next to Saddle Rock

HEAVYWEIGHT DIVISION WHOLLY DOMINATED BY NEGROES

Fitzsimmons' Debut As Lightweight Comes Tuesday Night.

(By THE TIMEKEEPER.)

With the disappearance of Gunboat Smith via the knockout canal, attention of the public is directed to the fact that the the heavyweight division has never before in history been so completely under the domination of the African race. Only Jess Willard and Carl Morris remain as white pretenders to the throne, and no one would care to risk any real money on their chances.

Georges Carpentier is getting all the fighting he wants and so are the other European pugilists. America and Australia alone remain, and the game is pretty well shot to pieces in the land of the kangaroo.

Now, they've matched Langford and Harry Wills for a twenty round contest to take place at the Daly City arena, Friday night, November 13. How Coffroth ever got the two black boys to agree to fight on Friday, the 13th, is a mystery. Probably each one thinks the other will be jinxed. However, the match is a good idea. It's about time some of these colored wonders were eliminating each other instead of their white brethren.

If Langford can dispose of Willis, he will have saved many a white hope from a sound thrashing. The winner could be sent against Jack Johnson and the winner of that match taken out to sea and thrown overboard.

Now, we face the next glove battle Tuesday night at the West Oakland club when Willie Fitzsimmons, the pudgy 130 pounder, deserts the ranks of the feathers and makes his debut as a lightweight. The newsboys idolize Fitzsimmons, but Willie has the hardest job a head of him he ever tackled, for his opponent will be Ralph Grunan, the sensational youngster whom Harry Foley is grooming for the world's championship.

This is to be Foley's first step in a Grunan campaign, and he has arranged with Tommy Simpson that if Grunan wins Tuesday night the lad will be rematched with every lightweight top notcher whom the club can land. They will scrap fifteen rounds which ought to insure a knockout.

Harry Dell and Frankie Malone will travel six rounds and there will be four round bouts between Billy Mahan and Frankie Scott, and Young Turner and Young Lanum, son of the old time heavyweight, Joe Lanum, and said to be a mighty good boy. There will be 33 rounds of boxing, enough to satisfy the most enthusiastic fans.

Willie Ritchie and Johnny Dundee, the topnotch lightweights, who are to appear tomorrow night in a four-round bout at Coffroth's Eighth street arena, will wind up their training today. While it is true that Dundee's performance against Joe Azevedo was something of a disappointment, it has apparently not abated interest in the coming go.

Scotty Monteith, manager of Dundee, explains the situation in this way: "Azevedo was continually holding and made it difficult for Dundee to show to the best advantage. Ritchie is a fighter who will not be forever clinching and you will see a different Dundee. He will be faster and snappier all the way."

Jimmy Clabby starts work today in preparation for the Chip match the first week in November. Clabby was due to strike for Joe Millet's camp yesterday, but begged off, as he wanted to see another ball game, and Manager Larney Leichtenstein gave his consent. Today the work will commence and continue in earnest. Leichtenstein figures Chip hard to beat and is going to take no chances.

Willie Fitzsimmons

HE HAS A HARD LIGHTWEIGHT DEBUT TO MAKE TUESDAY NIGHT WHEN HE FACES RALPH GRUNAN FOR FIFTEEN ROUNDS.

BRUNNER TO GIVE EXHIBITION.

R. B. Brunner, present coast champion class B balk line billiards, will give an exhibition at balk line at the Forum billiard room tonight. His opponent will be F. C. Coffin, one of the old time billiard players of San Francisco, and one of the steadiest balk line players on the coast at the present time. This game will open the winter season of billiard exhibitions in Oakland and should be worth watching.

TO REPRESENT VALLEJO.

VALLEJO, Oct. 22. — Ray Luchsinger and Morgan Askin will represent Vallejo at the Sonoma, Napa and Solano counties' Athletic league which will be held at St. Helena next Saturday.

Luchsinger will enter the pole vault and broad jump events while Askin will endeavor to carry off the honors in the sprints and hurdles.

BROOKLYNS VS. ALL-VALLEJOS.

VALLEJO, Oct. 22. — Much to the regret of the members of the All-Vallejo football eleven and the gridiron enthusiasts of this city the locals will be unable to meet the team from the U. S. S. San Diego at the Cycodrome next Sunday.

The Northern California Football league has scheduled the Brooklyns of San Francisco to play here.

AEOLIAN YACHTSMEN ARE PRIMED FOR FINAL SUNDAY FIESTA

All Boats on This Side of the Bay Invited to Test Their Speed.

Entries will close Friday for the motor and sail boat races to be held Sunday under the auspices of the Aeolian Yacht club. The course will be laid out Saturday and trial races for the motor boats will be held in order to class them and rate the hundreds for the races Sunday. Sunday's regatta will be the biggest event of its kind ever held in Alameda waters, besides every boat in the Aeolian club being entered the regatta is open to all boats on this side of the bay and a large entry from the Oakland club is promised.

Everything from a hydroplane to an evenrude motor will be in evidence. The course Sunday will be marked out with flags and patrol launches will keep it clear so that boats competing in the races may have a clear right of way. All boats not in a race are urged to assist the club in this respect. The course will start off the club house float, thence to and around a stake boat off the Bay Farm Island bridge, thence to and around a stake boat anchored in the mouth of the tidal canal, one lap around is estimated two and one-half nautical miles.

A meeting of club members will be held Friday night. The course will be gone over and explained and captains of entered boats are asked to attend so that everything may be gone over thoroughly that there may be no confusion Sunday. The course for the small sail boats will be triangular, starting and finishing off the club house. The married and single men row boat tug-of-war teams are in training and keen excitement is evident. Entries for all events must be sent in to Larry Knight, 3246 Garfield avenue, Alameda, chairman of the regatta committee, not later than Friday night.

YES, BUT HOW MANY PAID TO GET IN?

CHICAGO, Oct. 22. — Clubs of the Federal league played to 1,600,000 persons last season, according to a statement made yesterday by James A. Gilmore, president of the league before his departure for New York to attend the annual meeting today.

JACOBS DEFEATS DE LUE.

B. M. Jacobs got the best of a drawn out contest at three cushion caroms in Wright's last evening over E. A. de Lue. The runner had 23 to make against 18 by his opponent and the game went to 52 innings.

Starting with a run of three, Jacobs got two more clusters of the same value later on, while De Lue who scored 15 in all, got one "three bagger." The game tonight is between G. C. Weber playing 17 and E. Caion at 15 points.

BASEBALL

Oakland Park, Park and San Pablo Aves.

COAST LEAGUE GAMES

Every day except Mondays: two games Sundays. Week days 3.15 p. m.; Saturdays 2:30; Sundays, 10:10 a. m. and 2:30 p. m.
Adults—25c Bleachers; 50c Grand Stand.
Children—10c Bleachers; 25c Grand Stand.
Reserved Seats—75c and $1.00

Always in the Lead

IN originality of pattern and colorings, quality of fabrics, accuracy of fit and perfection of workmanship, Ide Guaranteed Shirts are "there"

IDE Guaranteed Shirts

$1.50 and up

The leading men's wear stores have Ide Shirts or can get them for you but if you have the slightest bother write us and we will send you a list of our dealers nearest you

GEO. P. IDE & CO., Makers, TROY, NEW YORK

There is a Great Difference in Tobaccos

Tuxedo is the Mildest, Sweetest, Most Pleasant Smoke in the World, Because—

First—No one but the makers of Tuxedo is willing to spend the money necessary to buy the mildest, choicest, most thoroughly aged, selected Burley tobacco.

Second—No one but the makers of Tuxedo knows how to treat this Burley tobacco so that every bit of pleasantness and goodness remains in the tobacco and every bit of unpleasantness and harshness is taken out.

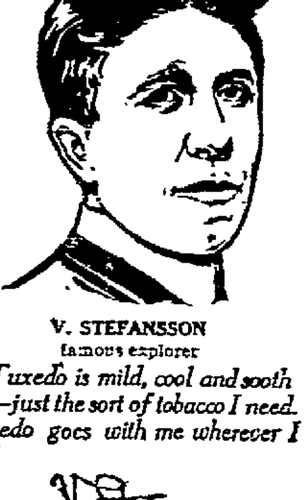

V. STEFANSSON
famous explorer

"Tuxedo is mild, cool and soothing—just the sort of tobacco I need. Tuxedo goes with me wherever I go."

V. Stefansson

Tuxedo

The Perfect Tobacco for Pipe and Cigarette

Tuxedo was born in 1904. Its first imitator appeared two years later. Since then a host of imitations have been born, and are clamoring for your patronage.

No imitation is ever as good as the original. No amount of advertising, no amount of bluster and bluff, can ever make an imitation tobacco as good as Tuxedo.

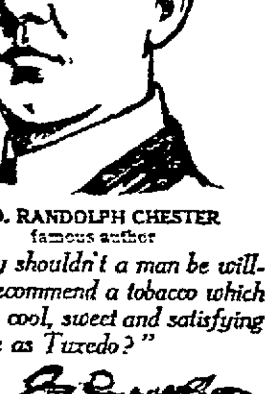

GEO. RANDOLPH CHESTER
famous author

"Why shouldn't a man be willing to recommend a tobacco which gives as cool, sweet and satisfying a smoke as Tuxedo?"

If you are not a pipe smoker, you are denying yourself the greatest smoking pleasure known to man. One week of Tuxedo will give you more enjoyment than you have ever had—and at the end of the week your nerves will be better and your general health will have improved. *Try Tuxedo this week!*

J. N. MARCHAND
famous illustrator

"Fill my pipe with Tuxedo and I'm content. You can't beat Tuxedo for mildness and purity."

YOU CAN BUY TUXEDO EVERYWHERE

Famous green tin with gold lettering, curved to fit the pocket **10c**

Convenient pouch, *inner-lined* with moisture-proof paper . . **5c**

In Glass Humidors 50c and 90c

THE AMERICAN TOBACCO COMPANY

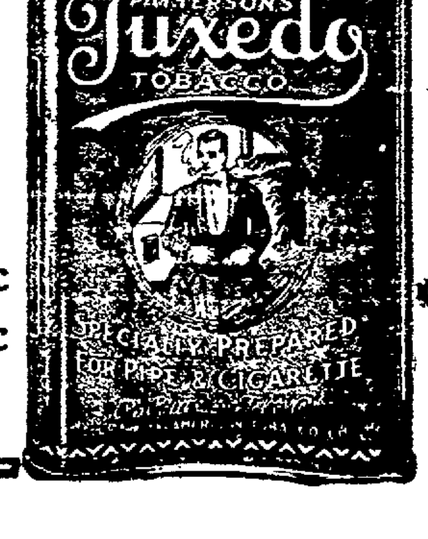

BERKELEY Gossip of Students and Residents in University Town AND Social and Personal Happenings of Day in the Island City ALAMEDA

CHANCERY TO INTERPRET FRANCHISE

SAN FRANCISCO, Oct. 22.—With the representatives of the city of Berkeley on the one side and of the San Francisco Oakland Terminal Railways on the other, anxious to have the question of the legality of the operation of the Key system trains on Adeline street and Shattuck avenue in Berkeley determined by a court of law, the hearing of the injunction proceeded amicably before Federal Judge Dooling this morning, only a preliminary recital of the facts of the case was made today, both sides agreeing that the proper method of procedure was one of careful investigation, and it was determined that providing the Berkeley city council will agree to assume its share of expense involved, the case will be referred to the mastery in chancery. In order that City Attorney Frank V. Cornish may consult with the Berkeley officials, a continuance was granted until next Monday morning.

The bitter contest, which for a time threatened to break beyond all bounds, has now resolved itself into an amicable arrangement, whereby both sides are interested and impatient to determine just who is in the right and just what privileges the San Francisco Oakland Terminal railways legally enjoy in the city of Berkeley.

COMPANY'S CASE.

Attorney W. I. Brobeck, representing the railroad, explained the corporation's claims in the case at the opening of the session.

"The original pleadings in this case, if your Honor please," began Brobeck, "indicated that the mayor and the chief of police acted because of the refusal of the company to pave Grove street. The pleadings now indicate that they intend to stop the operations of trains whether Grove street is paved or not. Of course, we hold that at that time the company could not legally be required to pave Grove street.

"I might say that an agreement has been reached between the city and the railroad as to the pavement of Grove street, and the issue narrows itself to the question as to whether the railroad is entitled to operate the character of train service it is now operating on Shattuck avenue in that city. This service is good service and of benefit to the town, but there is some question in the minds of the citizens of Berkeley as to the legal rights of the company to operate the kind of service it has been maintaining. The question is, have we been abusing any of the rights we have on Adeline street and Shattuck avenue?

"The mayor assumed to determine that the company had no rights. The company was given no opportunity to present its case before the mayor or before a court. The mayor abused the power which the charter of Berkeley may have given him through his misinterpretation of such power.

ASKS REFERENCE.

"I believe this matter should be referred to the master for the taking of testimony. We hold that we are entitled under the express grants of the city of Berkeley, three in number, to operate trains. We believe we have the right to operate by reason of the continued operation for twelve years on those streets and in the face of the exaction of monetary payment by the city authorities and the regulation and control exacted by the city as well as the reaffirmation by the council of the rights already enjoyed. Under those conditions, even though we had no express grant, which fortunately we have, we would possess the right to operate trains by prescription.

"I believe that the real merit of this case requires an examination by the master in chancery and a regular trial. The trains have been sought to be stopped by the mayor's interpretation of the law as he sees it, and because of a doubt as to the legality of the franchise, not because the citizens desire it."

Attorney George Clark, special counsel for the city of Berkeley, declared that he had thoroughly investigated the question as to whether there was any irregularity in the action of the mayor and the police in attempting to stop the operation of the trains. He said that the company could not set up the claim that the officials had acted illegally when it had appealed to the Federal court that it was being deprived of the use of the property without due process of law.

ALLEGE BELLIGERENCY.

Attorney Frank W. Cornish asserted that the company was in the position of a man with a chip on his shoulder, anxious to have it knocked off. He held that the real issue was as to whether the corporation had the right to continue the operation of its interurban cars and trains without obtaining the franchise as provided by law.

"The council has settled the paving matter," he continued. "We are anxious that this case be taken up with careful consideration and without any hurry. We do not want any long postponement, but we want to proceed in careful fashion."

Attorney Brobeck announced that the San Francisco-Oakland Terminal Railways was just as anxious for a speedy determination and agreed to Cornish's suggestion that a bond be furnished pending an adjudication of the issue.

"We are all anxious," said Brobeck, "that this matter be settled. The Berkeley line is one of our most important trunk lines, and it is a matter of importance to a large number of people to have this situation accurately determined. I suggest that the case take the regular course and be referred to the master of chancery."

Cornish agreed, but asked that he first be permitted to consult with the Berkeley council to determine whether it would be willing to incur the small expense involved. To that end a continuance was had until Monday, Brobeck agreeing that the company would not take advantage of the provisions of the law allowing 60 days' time for the taking of depositions. If the Berkeley council agrees to the plan a speedy hearing will be had.

CITY SEEKS PRECEDENT.

BERKELEY, Oct. 22.—That the city may press a similar claim with regard to the franchises for trains on Claremont avenue and Sacramento street, as was argued in the Federal court today with reference to the Shattuck-avenue route, is the intimation of the city's attorneys. They hold that these two lines are operating under an alleged franchise which deprives the city of its just revenue from them.

The city granted to the San Francisco-Oakland Terminal Railways for these lines what is known as a general railway franchise. Unlike franchises for street railways, under the act of 1905, this does not pay 2 per cent of its revenue to the city. It is now maintained that the company is running an interurban, not a general railroad over these lines.

The Sacramento-street franchise for a general railroad was passed by the council during the incumbency of Redmond C. Staats as city attorney and over his expressed disapproval. The present city attorney, Frank V. Cornish, is inclined to side with him in his argument.

"It seems there is much need for a determination of the validity of these ordinances," says Cornish. "Upon these lines the Key Route has general railroad franchises and we are unable to collect the 2 per cent we ought to receive. For certainly these lines accommodate interurban traffic only and not general traffic at all. If those franchises ought to be determined to be interurban franchises we want to know it."

The ordinances for the laying of concrete bases for Grove and Adeline-street tracks was not submitted at yesterday afternoon's meeting of the council called for the purpose, it appearing that a majority was against it before the commissioners assembled.

COACH SPRINGS SURPRISE SYSTEM FOR THESPIANS

MISS ALICE ELLIOT (LEFT) AND MISS MARIE GOFF IN LEADING ROLES OF "MUCH ADO ABOUT NOTHING."

UNIVERSITY OF CALIFORNIA, Oct. 22. — If you want to keep an amateur actor from nervous collapse, give him time, believes Garnett Holme, coach of the English club of the university. So he has taken steps in training his group of 100 players for Saturday night's production of "Much Ado About Nothing" to avoid this unpleasant end by starting early.

In almost every former production by the club the time for rehearsal after the cast was picked was extremely limited. This Holme believes militated against the absolute perfection which he is now seeking. So this time coach, players and supers were on the job early. Several members of the faculty who have watched their recent workouts says the system produces results.

Saturday night's production will see the first appearances of several college thespians in important roles. Miss Alice Elliot is to play Beatrice, while Miss Marie Goff will appear as Hero. P. D. Smith as Claudio is another newcomer in English club leads. W. S. Rainey, who has been in several other productions, will have his first leading part when he appears as Benedict.

The play is being managed by J. S. Prendergast, E. M. Butterworth and R. A. McLaren.

WILL ARGUE FOR UNIVERSITY BONDS

UNIVERSITY OF CALIFORNIA, Oct. 22. — Tomorrow morning's university meeting at Harmon Gymnasium at 11 o'clock is to be devoted entirely to propaganda speeches for Amendment No. 11, which, if carried in the November elections, will provide $1,800,000 in state bonds for much needed buildings on the campus. Dr. George C. Pardee and Charles H. Bentley, both graduates of the university, will be the speakers.

Contrary to the usual rule, no cards will be necessary for admission to the gymnasium, an urgent invitation to the public to attend being extended. Music will be rendered by the University Glee Club and the Women's Mandolin Club.

Two objects especially are assigned for the meeting, to rally the students of Berkeley to the support of the measure and to point out to the former how their services will be needed at the polls on election day. The speakers will lay particular stress upon that point.

Both Dr. Pardee and Bentley have been among the most enthusiastic and best informed workers for the university bonds. The latter is advisory chairman of the committee on bonds.

SOPHOMORES PLAN GAY TIMES FOR THEIR HOP

UNIVERSITY OF CALIFORNIA, Oct. 22. — A committee in charge of the sophomore hop, one of the four important dances of the college year, which will be held the evening of October 29 at Harmon gymnasium, have announced preliminary plans for its conduct. A 1917 quartet will give selections in one of the several intermissions, to be followed by a Vanity Fair dance by Miss Dorothy Epping.

The "Crinoline" will be danced in three divisions by a group of nine women of the class, including Misses Elaine Young, Helen Bichsel, Dorothea Huggins, Rose Margrave, Verna Lane, Camile Purdy, Maude Meagher, Esther King and Ethel Wall. Murray and Ganz will give a specialty. A number of other entertainments are planned for the remaining intermissions.

WILL RETURN TO AMERICA.

ALAMEDA, Oct. 22. — Home friends have received letters from Dr. Mary Delano Fletcher, who is visiting relatives in England, to the effect that she has improved in health since leaving here but that the atmosphere of anxiety and dread which is over the land, is mentally depressing. She has made a tour of the southern part of England but has not yet gone to London owing to the unsettled conditions.

Unless the present plan should be changed she will return to America, when the occasion offers and will spend some time in the eastern states before coming on to California. The letters to and from friends here have been subjected to delay owing to the fact that all competent and experienced men have enlisted and the conduct of the postal department is in the hands of young and less experienced men, as well as the other conditions which affect travel at the present time.

ALAMEDA AERIE TO MEET.

ALAMEDA, Oct. 22. — Alameda Aerie of Eagles will this evening hold the regular weekly meeting. The members will have the coming indoor carnival for the principal topic of discussion for the meeting tonight. This carnival is to be held October 28, 29, 30 and 31 in the new home of the Eagles on Alameda avenue, near Oak street.

The ladies of the order are in charge of the arrangements and will have various concessions, programs and dancing.

ELKS TO ENTERTAIN.

ALAMEDA, Oct. 22. — Alameda lodge of Elks will this evening hold a cabaret entertainment, at which the members and their friends will be the guests. A program will be given, followed by dancing and the serving of refreshments in the rathskellar. It is expected that several hundred will be in attendance.

Hear Governor Hiram W.
JOHNSON
TONIGHT
At Fremont High School
MELROSE
46th Ave. and Foothill Boulevard
The Governor brings a message of great import and you should not miss it.
COME AND BRING YOUR FRIENDS

VOTE U. C. BONDS, PROFESSOR URGES

Classrooms Needed; Campanile Not Practical, H. Morse Stephens Says.

UNIVERSITY OF CALIFORNIA, Oct. 22.—The Campanile, latest pride of the university, isn't practical!

You can't put a classroom in it!

The University of California needs buildings—say so!

These are the prevailing sentiments—almost academic heresy, on the campus of the University of California, for Professor Henry Morse Stephens, historian and Bohemian, supposedly with an eye for art and culture—but alas! last evening proved to be only a gross utilitarian.

True, Professor Stephens said that the campanile, pride of the campus, was "pretty," but even as he preferred beefsteak to French pastry, he preferred classrooms to campaniles.

Professor Stephens' startling views were voiced last night when, urging support of the people of California for the proposed $1,500,000 bond issue for the University of California, graduates gathered at the Hotel Oakland, where several speakers were heard and plans to aid in the campaign for the bonds outlined by the alumni of the university.

PROMINENT SPEAKERS.

Superior Judge Everett J. Brown presided over the meeting, and Mrs. F. C. Turner, Professor Henry Morse Stephens and Controller Ralph P. Merritt of the university were the speakers.

"Many people," declared Professor Stephens, "have kind words for us and our institution, but the trouble is that kind words don't put up buildings nor make classrooms. The university has become entirely too small and the quarters are overcrowded. We need classrooms, and we need them badly; a campanile may be pretty, but it isn't practical for university purposes. You can't put a class in a campanile!

"We are paying the penalty of our growth. The university is on trial and it remains for the people to show whether they approve it or not.

"On November 3d the jury will render its verdict for or against the university. Is it guilty or not guilty?"

Present at the gathering were Judge W. H. Donahue, Judge William Waste, Assistant District Attorneys Walter Burpee and Ezra Decoto, City Commissioner F. C. Turner, Miss Annie Florence Brown and C. L. Greene, Oakland librarian.

CITY IS CENSURED IN VERDICT OF INQUEST

ALAMEDA, Oct. 22.—The city administration was criticized this morning by the coroner's jury which sat at the inquest into the death of John W. McLaren, who was killed last Saturday night by a Southern Pacific train on Encinal avenue, near Pearl street.

Dr. C. L. Tisdale, coroner of Alameda county, after hearing the evidence, advised the jury to make the criticisms that it did, and also to recommend to the city council that Encinal avenue, near Pearl street, be widened as soon as possible.

The jury comprised Frank Jacobs, Geo. Foster, C. E. Risley, Arthur A. Gaskill, A. P. Smiley and M. Hanson. The verdict follows:

"We find that death was caused by fracture of the skull resulting from his being accidentally struck by an eastbound Southern Pacific electric car, and we exonerate the motorman from all blame therefor; but we recommend that the Southern Pacific Company require its motormen to reduce the speed of its cars between Regent street and Versailles avenue until such time as the street at that place is widened.

"And inasmuch as several deaths and accidents have heretofore occurred at this point because of the dangerously narrow width of said street, we censure and condemn the dilatory policy of the city administration of Alameda in not having long ago taken the necessary legal proceedings to widen the street in order to protect the traveling public at that point, and we demand that some such action thereon be taken immediately by the city administration."

ANNIE LITTLE BARRY TALKS ON AMENDMENT

ALAMEDA, Oct. 22. — Mrs. A. C. Shoup was hostess for the Wednesday club yesterday afternoon, entertaining at her home in Claremont. Mrs. Annie Little Barry discussed the different amendments. Before the amendments were taken up the club had a short business meeting in which a contribution was voted to the Red Cross society for distribution in the warring countries.

In the absence of Mrs. Waldo Parkhurst, the president, Mrs. E. F. Burrell conducted the meeting.

WERE SPECIAL STARS.

ALAMEDA, Oct. 22. — Miss Edith Lindsay, Miss Phyllis Frost, who, with Miss Eugenia Brake, and Miss Helen Cathrall, made the quartet of special dancers, in the French laundry skit at the high school-Elks entertainment on Tuesday evening, were special stars in the performance given the night previous in Hayward for the benefit of homeless children.

On both occasions the dancing of the two talented young girls was a special feature. In the local performance the honors were shared by the other two members of the quartet, which led the dancing of the bevy of pretty girls who made up the chorus and did their part in the moving picture with much grace.

CLUB HAS READING.

ALAMEDA, Oct. 22. — The Shakespere club was entertained at the home of Mrs Edith H. Halton yesterday afternoon. The club took up the reading of Macbeth, which was a variation from the modern dramas, which have been taken up by the club for the season's reading.

Following the routine of the meeting the social hour over the tea cups was given to the discussion of the modern and classical works. A formal discussion will follow at the next meeting, when Mrs. Herbert A. Page will be hostess.

CHOIR TO APPEAR.

ALAMEDA, Oct. 22.—The chorus choir of the First Congregational church of this city will this evening render the music at the big Congregational meeting held at Plymouth Church in Oakland. Rev. C. L. Mears of this city, as moderator, will preside. Rev. H. P. Herring will be the principal speaker.

YACHT CLUB CARNIVAL.

ALAMEDA, Oct. 22. — The Encinal Yacht club will have an aquatic carnival Sunday at the club house at the south end of Grand street. Water sports of every kind are on the program and many entries are being received.

Yachting, rowing and swimming races will be among the events, as well as several ship games. Luncheon will be served and dancing will be an attraction following the races.

THREE MEN BEAT HIM.

SAN FRANCISCO, Oct. 22. — B. Pietro of 1365 Thirteenth street, Oakland, is nursing a badly battered head today as the result of an encounter with three men on Grant avenue this morning. He was knocked down but not robbed, and was taken to the Harbor hospital for treatment.

MILITARY APPOINTMENT.

WASHINGTON, Oct. 22. — Announcement was made by the War Department today of the appointment of Carroll K. Leeper, Casper, Wyo., as candidate for admission to the Military Academy in 1915.

WIFE AND LEGACY BOTH UNCERTAIN

Admiral's Daughter Establishes Case; Husband Still Seeks Bequest.

BERKELEY, Oct. 22. — After seven years of serenity, confusion suddenly found Dr. and Mrs. Francis Munson, U. S. N., whose wedding was a smart affair in Berkeley just that long ago. Mrs. Munson was Miss Katherine Glass, daughter of Admiral and Mrs. Glass, and at present she is a guest at their Berkeley home, with her small son, while her involved matrimonial affairs are being untangled.

Dr. Munson was recently left a fortune by some relative in the east and there has been no end of trouble collecting it. Dr. Munson was christened Thomas. He didn't like "Thomas" and a score of years later changed it to Francis. But the relative in the east left his estate to "Thomas." This made complication.

In the effort to clear them, the Munsons referred to their marriage certificate. It held no proof that they were really married. The names of Francis Munson and Katherine Glass were written in the spaces for witnesses' names. They were recorded as witness of a wedding, not principals. The clergyman had been strangely careless.

There seemed nothing to do, for a time but be married again though this held a suggestion of melodrama.

Finally someone thought of a happier solution. The mother of the bride and one of her bridesmaids of seven years ago, have sworn before a notary that they witnessed the wedding, that it actually took place, and the Munsons are legally married.

ALAMEDA AERIE WILL HOLD INDOOR CARNIVAL

ALAMEDA, Oct. 22.—Alameda Aerie No. 1076, F. O. E., will be the host at the indoor carnival to be held October 28, 29, 30 and 31 in the new home of the Alameda lodge, at Alameda avenue and Oak street. The entire management of the carnival has been left to a committee of ladies who are wives or sisters of the members of the order and they promise to make the affair a success.

The new building is ideal for such an event, as it is capable of handling the large crowds expected upon these four days and nights. The rooms will be decorated in orange and black and this color scheme will be carried out throughout the entire place. As these colors symbolize Hallowe'en, it was thought that such a color scheme would be very artistic and appropriate.

Booths and concessions will be on the first floor of the building and on the second floor will be the dancing room. The dance promises to be very popular, as the new floor is said to be the best in Alameda and is spacious enough to comfortably hold many couples.

Mrs. Walter Anderson and her committee are working tirelessly upon this affair and are striving to make it a successful carnival. The concession holders have not been published as yet, but in a short time everything will be completed.

Confetti and serpentine battles will rage during the entire celebration.

EPWORTH LEAGUERS PLANNING FOR 1915

BERKELEY, Oct. 22. — The Epworth League Alliance of Alameda County held its regular quarterly executive meeting in College Avenue Methodist church on Tuesday evening and was attended by a large number of young people from all parts of the county. Reports of officers were presented.

The leaguers expect to take an active part in the world's congress of young peoples' societies in San Francisco in 1915, and so appointed three of their members to serve on the executive committee of that organization. They also pledged financial aid. July 20, 1915, is to be Epworth League Day at the exposition.

The date of the next quarterly rally of the alliance was not definitely fixed but will probably take place the third week of November next. The Epworth League of Eighth Avenue M. E. church, Oakland, gave the alliance a cordial invitation to hold the rally in their church, which was accepted.

PICK TRAINING HOUSE FOR VARSITY WARRIORS

UNIVERSITY OF CALIFORNIA, Oct. 22. — The Theta Xi fraternity house at La Loma and Le Conte avenues has been chosen by the students' executive committee for the housing of the football squad during the last weeks of training. The squad will be put on training table there and will make their residence in the house under the watchful eyes of the coaches.

Theta Xi's residence, which contains 25 rooms, was chosen from among a number offered the committee for the purpose. The squad will go into final training Saturday. The house was recommended by Graduate Manager John Stroud, Coach James G. Schaeffer and Captain McKim.

PASTOR THEFT VICTIM.

ALAMEDA, Oct. 22.—Rev. F. K. Baker of the First Methodist Church of this city has been the victim of two thefts lately, both of which are yet mysteries. Some time ago he lost, or thought he lost, a valuable fountain pen and thought nothing more of it, although he had thought that the pen was in his study when he last saw it. Then while he was attending the R. P. Hobson meeting held in his church, he was surprised to find his large and valuable dictionary missing when he returned to his study. The police have been notified.

TALKS ON FINANCES.

ALAMEDA, Oct. 22.—At the meeting of the Haight School Mothers' Club Miss Elizabeth Rounsevelle spoke on "Financial Difficulties," the talk following the regular business of the meeting. A feature of the first part of the session was the vote of thanks given the officers of last year for their good work during the term of office, this being the first meeting since the newly-elected officers have been installed. Mrs. H. J. Platte, president, was in the chair and there was a good attendance of the members.

TRAINING CLASS MEETS.

ALAMEDA, Oct. 22.—Social meetings and games of all descriptions were on the program of the boys and girls training class of the First Methodist Episcopal church, which met for the first time in many months. Regular Thursday afternoon meetings are to be held.

A reception will be given tomorrow night in honor of the pastor, Rev. F. K. Baker, and his family, and the deaconess, Miss Stella Lawson.

TO HOLD KELLEY MEETINGS.

ALAMEDA, Oct. 22. — A. J. M. Kelley meeting will be held tonight at the home of Mrs. Emma Knappler, 604 Haight avenue. The coming political prospects will be discussed and some interesting speakers are on the program. Another meeting on the same order will be held Tuesday night at the home of Mrs. J. M. Aitchinson, 624 Taylor avenue.

AEOLIAN ENTRIES TO CLOSE.

ALAMEDA, Oct. 22. All entries for the big races to be held Sunday by the Aeolian Yacht Club must be in the hands of Larry Knight, 2246 Garfield avenue, by tomorrow evening. Knight is chairman of the regatta committee. All boats in east bay waters are eligible to enter the various sailing and motor races.

BerKeleyans Busy Preparing Comforts Europe's War Dogs

BERKELEY, Oct. 22.—The English residents of the city are not to have things all their own way in the relief fund movement. The Overseas Club and its women's auxiliary, which have been laboring diligently for weeks gathering money for the help of war sufferers, have several rivals. A group of women in North Berkeley are knitting "cache-nes," which are expected to keep warm the noses of French soldiers during the coming winter. Professor C. H. Howard of the University French department instigated this work. Now the German women their friends have got to work in a similar manner, and Mrs. William E. Colby entertained this week at her home in Channing way a number of ladies who played cards for the benefit of the sufferers in the fatherland. Mrs. Colby was assisted by Mrs. Ludwig J. Demeter, Mrs. Louis T. Hengstler and Miss Ernestine Moller. Last week Mrs. Demeter held a similar gathering and several other women are offering their homes for similar affairs in the near future.

GIRL SWALLOWS TYPHOID GERMS

BERKELEY, Oct. 22.—The state hygienic laboratory has just lost its "human culture." The "culture" is still there, but has no more germs in her system—that is, no more than any one else and not enough to furnish food for experiment by the state and University of California scientists.

The usual culture, or medium for raising typhoid germs, has been practically abandoned for several months past, while Dr. W. A. Sawyer and the other scientists have been observing the effect of typhoid germs in a very charming young woman, an assistant in the department. A sip of germ-mixture was to blame for the whole affair.

The assistant, whose name Dr. Sawyer refuses to make public, accidentally swallowed a bit of germ-bearing material while at work in the laboratory. In alarm she applied to Dr. Sawyer and was immediately put under observation.

Every movement of the germs through the human system was watched through the accidental patient, and every test and vaccination method was closely observed.

OBSERVATION BEGINS.

Dr. Sawyer's detailed report to the State Board of Health is as follows:

"The assistant had not been vaccinated against typhoid fever, but it had been her intention to be vaccinated with the material which she was manufacturing at the time of her accident.

"The culture was from the Olsen strain, cultivated on agar slants, being transferred at least monthly, for a period of two and a quarter years. Sometimes beef extract and sometimes fresh beef infusion was used in making the agar. Beef infusion was used in making all the later media.

"On June 24, in the morning, she began to have headache. She felt better the next morning, but in the afternoon the headache returned with greater severity, and in the following night she had pain in her back and extremities and was chilly. On June 26 she came to the laboratory. Blood was taken from a culture and for the Widal test. Both were negative. Her temperature reached 102.8 degrees F. in the afternoon. A tentative diagnosis of typhoid fever was made, and she was sent home with advice to call her family physician at once, and not to return to work until well. She took to her bed and called her physician, Dr. John W. Williamson of San Francisco. He saw her the same evening and took charge of her case.

"On July 3 her temperature became normal. On July 7 she was allowed to leave her bed and sit up. Her highest temperature had been 103.2 degrees F.

On July 8, a specimen of her blood was taken and sent to the state hygienic laboratory. Positive results were obtained when the blood was submitted to the Widal test. On July 11, she went to the San Francisco Health Department. Dr. Walker took blood for the Widal test and found the results positive.

"On July 17, Dr. Williamson gave his permission to return to duty for part time until she had regained her strength fully. On July 20, she returned to duty at the state hygienic laboratory. She was offered her regular vacation to begin at that time, but she felt well and expressed a desire to have her vacation later in the year as originally planned.

"On July 22 blanks were filled out for the Industrial Accident Commission, as it seemed just to regard her infection as an accident incidental to her employment.

"The case shows that cultivation on artificial media for two and one-quarter years does not necessarily remove the virulence of the typhoid bacillus."

COUNCIL WILL REFUND ELECTROLIER SURPLUS

ALAMEDA, Oct. 22.—The surplus in the electrolier funds of Districts 6, 7 and 8, will be returned to the property owners on and after November 10. Effort was made to return the surplus this week, but it was found that there was too much extending to be done to accomplish the task before November 10. The city auditor will have the data complete for the next meeting of the council November 4, when the council will pass the claims.

Following are the amounts per front foot in all the districts that have been and are to be returned to the property owners: District No. 1, $.025285; District No. 2, $.00670; District No. 3, $.070758; District No. 4, $.0470; District No. 5, $.0405; District No. 6, $.054574; District No. 7, $.0470533; District No. 8, $.0404556.

SOCCER TEAMS TO MEET.

ALAMEDA, Oct. 22. — The second soccer team from Washington Park will make the trip Saturday to play the Allendale team of Allendale at 10:30 o'clock. The second team has eleven men under and are a fast eleven. They are prepared to put up a hard fight and are confident of winning the coming contest. Those making the trip are as follows: N. Hart, F. Taylor, A. White, G. Kosnick, J. Kenny, E. Schumacher, G. Rose, C. Jones, D. La Croix, C. Burch, G. Dorgan and L. Joseph. The Pigmies also take a game scheduled for the same time but no definite arrangements have been made as yet. The Pigmies weight all under 75 pounds and are a promising eleven.

WOMEN TO AID POSTMEN.

BERKELEY, Oct. 22.—The ladies' auxiliary of the Berkeley Letter Carriers' organization has planned a dance, to be given this evening at Native Sons' Hall, when "hard times" costumes will be in order. A waltz is to be a feature of the evening. The carriers are raising a fund with which to send delegates from Berkeley to the approaching convention of the national organization, and the proceeds of the dance will be devoted to that end.

MOOSE PLAN WHIST.

ALAMEDA, Oct. 22.—Alameda lodge of Moose will tomorrow open the new series of winter whist tournaments.

WANT MORE CARE FOR LITTLE ONES

Whittier Parents Petition Extension of Play Time for Children.

BERKELEY, Oct. 22.—How far the community should assume the duties of parents of watching out for children after school hours is a question which the school board has been brought to face by the request of Whittier School parents for the keeping open of the yard for play purposes. For the present it is left for the parents to decide if they will employ a supervisor at their own expense.

F. D. Merrill, representing the Whittier parents, laid the proposition before the school board. He asked a supervisor at the playground until 5 p. m. and all day Saturdays and Sundays. He was directed to learn if the parents would share the expense of the salary.

Mrs. W. H. Marston, president of the playground commission, reported that in Oakland 30 playgrounds are kept open after school hours, 20 of them with two supervisors each and the others with one. She explained that her commission had no funds with which to meet this expense, but it was willing to assist in any other possible way.

NEW PASTOR INSTALLED FOR ALAMEDA CHURCH

ALAMEDA, Oct. 22. — Rev. Herbert Thomson, newly chosen pastor of the First Presbyterian church of this city, was installed with appropriate ceremonies at the church, many friends of the members of the congregation as well as the members being in attendance.

The musical program was under the direction of Miss Elizabeth Westgate, organist and choir director. The invocation by the moderator, Rev. Franklin Rhoda, was followed by the soprano solo "And Paul Came to the Congregation," sung by Miss Mary Anderson, which was followed by the duet for tenor and bass, "Now We Are Embassadors in the Name of Christ," sung by J. I. Thomas and Harry Turnbull and the chorus, who gave the selection from Mendelssohn's "How Lovely Are Thy Messengers."

Dr. F. Coyle of Los Angeles, formerly of this city, who had many friends in the congregation and who is an old time friend of the new pastor, gave the sermon in which he urged upon the people more attention to spirituality rather than to organization and made a powerful appeal to the congregation to supplement their good work with great spirituality. In the absence of Rev. F. L. Nash, who was called away to a marriage, Rev. F. S. Brush, who installed the new pastor, was asked to give the charge to the people but declined in favor of the Rev. Coyle.

The statement and constitutional questions, the announcement of installation by the moderator and the installation prayer by Rev. G. G. Eldridge completed the formal program, which was closed with the benediction by the Rev. Thomson. An informal reception followed.

ORATORIO SOCIETY TO BE HEARD IN NOVEMBER

BERKELEY, Oct. 22. — The Berkeley Oratorio society's first concert of this season will be given the latter part of November, the exact date to be announced later. The regular rehearsal in Stiles' hall, corner Dana street and Allston way, Berkeley, last Tuesday evening, showed splendid progress.

The program for the coming concert has not been decided on. It will be made up of two numbers, one selection being Massenet's "Eve," a mystery in three parts. This is one of its composer's most exquisite scores and shows his warm poetic talent in the most characteristic manner. "Eve" has been rarely rendered in America, but has been received most enthusiastically abroad.

The companion selection chosen by Conductor Steindorff is the "Hymn of Praise," the English title of Mendelssohn's "Lobgesang," a symphony cantata, originally composed for the Gutenberg Festival. It was first performed in Leipzig in 1840. The second performance received tremendous applause when produced in Birmingham, England, when Mendelssohn himself conducted.

The associate members of the society and the music loving public of the bay cities will enjoy a rare treat in hearing these selections rendered.

OFFICERS ARE CHOSEN BY EPWORTH LEAGUES

ALAMEDA, Oct. 22. — The following officers were elected at the last business meeting of the Epworth League of the First Methodist Episcopal church:

Horace Lapage, president; Mrs. H. Lapage, vice-president; Mrs. Adeline Toye, second vice-president; Mrs. Mary Osterdock, third vice-president; Mrs. Charles Canfield, fourth vice-president; Miss Miriam Vollmer, secretary; William H. Cox, treasurer, and Miss Bessie Baker, pianist.

The Intermediate League elected Richard Houck, president; Elliott Ayres, vice-president; Gardiner Goldswaite, second vice-president; Miss Lilly Anderson, third vice-president; Miss Minerva Bosse, fourth vice-president; Ernest Younger, secretary; W. Brandes, treasurer, and Miss Ruth Carr, pianist.

ANNOUNCE BETROTHAL OF ALAMEDA COUPLE

ALAMEDA, Oct. 22.—The engagement of Miss Florence Wiegandt and James Russell Searle was announced last night at a party given by the bride-elect to about thirty of her friends. The wedding will be an event of the fall of the coming year, and the future home of the young Alamedan and his bride will be in Oakland.

Miss Wiegandt is the daughter of Mrs. Ida Wiegandt and has made her home in Alameda for ten years, attending the local schools.

The bridegroom-to-be is the son of Mr. and Mrs. James J. Searle of Taylor avenue and a member of two of the pioneer families of the bay cities.

GOVERNOR TO ADDRESS RALLY.

ALAMEDA, Oct. 22.—Governor Hiram Johnson will be the speaker this evening at a rally to be held in the auditorium of the Haight school. The Governor will be received by a delegation of local Progressives upon his arrival in Alameda this evening and will be escorted to the hall. Various candidates of the progressives will also be among the speakers this evening. Governor Johnson has been touring Alameda county the past two days and will close his local campaign with the meeting this evening. He visited Contra Costa county Tuesday and spoke at various places.

Tonight's meeting will be opened at 8 o'clock.

CLUB PLANS SMOKER.

ALAMEDA, Oct. 22.—The Alameda Boat Club is planning to hold an old-time smoker and social gathering at the clubhouse, foot of Chestnut street, next Saturday night. The Alameda Boating Club Quartette will sing. These four are D. Patrick, J. Lewis, H. Andersen and E. Norton. They will be accompanied by "Pop" Bell.

SINGER IS HURT.

ALAMEDA, Oct. 22.—Accident prevented the appearance of Edward W. Hollister at the Elks-High School show, at which he was to sing. He is in a sanitorium suffering from an injury to his back, received while working with a block and tackle at his home, 1932 Broadway.

TRIO ARRESTED IN HARD FIGHT

Suspected Bunco Men Are Pursued From Train and Taken.

Inspectors Richard McSorley and Tom Wood were sent to Martinez from Oakland today to interview the three men suspected of being confidence operators, who were captured by railroad policemen on a Southern Pacific train between Benicia and Port Costa last night. It is thought the men may be members of a gang that has been operating in Oakland and the bay region, and that the Oakland detectives may succeed in identifying them.

PORT COSTA, Oct. 22.—Following a desperate hand-to-hand encounter with railroad detectives [illegible] trio of alleged bunko men, who were detected at work on a Southern Pacific train between Benicia and Port Costa, were taken to the county jail at Martinez today, where they are being held pending an investigation. The men gave the names of Charles C. Gates, Charles Henry Allendale and A. Anderson of Oakland. A fourth member of the party, whose name is unknown, made his escape along the railroad tracks toward Crockett.

The alleged bunko men were seen to board east-bound train No. 16 at the Sixteenth-street station, Oakland, last night by Railroad Detectives Dan O'Connell, James Pendeville and F. Moffitt. At Benicia the gang changed to west-bound train No. 13, where they met Clark Wilkerson, 61 years of age, and his wife of Ontario, Canada, who were on their way to San Diego. The gang is said to have told Wilkerson he would have to stop over in Oakland and offered to show him the sights. Wilkerson had $3000 with him in currency.

Crossing the strait, the men became suspicious of the railroad police and jumped from the train at Port Costa. The officers pursued them into a saloon. It is believed that the names given by the men are fictitious.

RACE WITH LINER

SAN FRANCISCO, Oct. 22.—The liner Wilhelmina was held in the harbor for several hours yesterday to await the arrival of Professor D. T. Fullaway, who is returning from Africa with a parasite which it is expected will put a stop to the ravages of the dreaded Mediterranean fruit fly in the plantations of Hawaii. Professor Fullaway arrived on the overland late in the afternoon and climbed aboard the Wilhelmina in the stream from a launch. The Matson Navigation Company, operators of the Wilhelmina, being intensely interested in island affairs, held the steamer pending the arrival of the expert. Professor Fullaway was a member of the Silvestri expedition and takes with him the parasites which the party discovered in the African wilds.

MAY BE CHIEF.

SAN FRANCISCO, Oct. 22.—Brigadier General Hugh L. Scott, assistant chief of the general-staff, will, in all probability, become chief of staff when Major General W. W. Wotherspoon reaches the retiring age the middle of next month. This at least is the general feeling in army circles. General Scott has a splendid military record, and it is generally recognized that he would be a fine active army head. He entered the military academy July 1, 1871, and was commissioned a second lieutenant of cavalry June 15, 1876. He is but 61 years old, and his tact and judgment have been proved on more than one occasion when serious consequences would have followed any bad "breaks."

LEGAL NOTICES

NOTICE

Taxes for Sanitary Purposes for the Year 1914, in that portion of the City of Piedmont, within the Piedmont Sanitary District, in the County of Alameda, State of California.

To all taxpayers in that portion of the City of Piedmont, in Piedmont Sanitary District, in the County of Alameda, State of California.

Notice is hereby given that the undersigned, Tax Collector of the County of Alameda, State of California, is in receipt of the assessment list or book of the County of Alameda, the City of Piedmont, and that portion of the City of Piedmont within the Piedmont Sanitary District, for the year 1914, and that in accordance with the provisions of Section 3746 of the Political Code of the State of California.

Notice is hereby given that the assessment list or book for the year 1914 on all property within that portion of the City of Piedmont, within the Piedmont Sanitary District, have been received by me, and that the taxes as shown by said assessment list or book are now due and payable at my office in the Court House of said county, in the City of Oakland, County of Alameda, California, every day (except legal holidays) during office hours after the second Monday in October, 1914, and as follows:

The taxes on all personal property secured by real property, and one-half of the taxes on real property in that portion of the City of Piedmont, within the Piedmont Sanitary District in said County of Alameda, will be due and payable on the second Monday in October, in the year 1914, at my office, in the Court House of said Alameda County, situated in the City of Oakland, in said county, every day (not a legal holiday) during office hours as fixed by law, and will be delinquent on the

LAST MONDAY IN NOVEMBER, 1914,

at 6 o'clock p. m. of said day, and unless paid prior thereto fifteen per cent will be added to the amount thereof, and that if said one-half be not paid before the last Monday in April, 1915, at 6 o'clock p. m. of said day, an additional five per cent will be added thereto.

And notice is hereby further given that the remaining one-half of the taxes on all real property in that portion of the City of Piedmont, within the Piedmont Sanitary District for the year 1914, will be payable to the undersigned, Tax Collector of said Alameda county, as aforesaid, at the office of the said Tax Collector, as aforesaid, on and after the first Monday in January, 1915, and will be delinquent on the last Monday in April, 1915, at 6 o'clock p. m. of said day, and that unless paid prior thereto five per cent will be added to the amount thereof.

Notice is hereby further given that all taxes may be paid at the time of the first installment, as herein provided, is due and payable.

And notice is hereby further given that in accordance with said Section 3746 of the Political Code of the State of California, and after the

SECOND MONDAY IN OCTOBER, 1914

all the taxes assessed and levied in that portion of the City of Piedmont within the Piedmont Sanitary District, whether first or second installment, before delinquency thereof, or, if delinquent, together with the percentage added thereto as is above set forth, may be paid to me at my office as aforesaid at any time during business hours as aforesaid and after said

SECOND MONDAY IN OCTOBER, 1914

and upon such full payment being made, full receipts for the taxes both first and second installments, will be given in accordance with law.

Dated at Oakland, California, this 15th day of October, 1914.

JAMES B. BARBER.

Tax Collector of the County of Alameda, State of California.

LEGAL NOTICES

NOTICE

Taxes for Sanitary Purposes for the Year 1914, in Melrose Sanitary District, in the County of Alameda, State of California.

To all taxpayers in Melrose Sanitary District, in the County of Alameda, State of California.

Notice is hereby given that the undersigned, Tax Collector of the County of Alameda, State of California, is in receipt of the assessment list or book of said Sanitary District for the year 1914, and that in accordance with the provisions of Section 3746 of the Political Code of the State of California.

Notice is hereby given that the assessment list or book for the year 1914 on all property within the said Melrose Sanitary District have been received by me, and that the taxes as shown by said assessment list or book are now due and payable at my office, in the Court House of said county, in the City of Oakland, County of Alameda, California, every day (except legal holidays) during office hours after the second Monday in October, 1914, and as follows:

The taxes on all personal property secured by real property and one-half of the taxes on real property in the said Melrose Sanitary District, in said County of Alameda, will be due and payable on the second Monday in October, in the year 1914, at my office in the Court House of said Alameda County, situated in the City of Oakland, in said county every day (not a legal holiday) during office hours, as fixed by law, and will be delinquent on the

LAST MONDAY IN NOVEMBER, 1914,

at 6 o'clock p. m. of said day, and unless paid prior thereto fifteen per cent will be added to the amount thereof and that if said one-half be not paid before the last Monday in April, 1915, at 6 o'clock p. m. of said day, an additional five per cent will be added thereto.

And notice is hereby further given that the remaining one-half of the taxes on all real property in said Melrose Sanitary District for the year 1914 will be payable to the undersigned, Tax Collector of said Alameda County, as aforesaid, at the office of the said Tax Collector, as aforesaid, on and after the first Monday in January, 1915, and will be delinquent on the last Monday in April, 1915, at 6 o'clock p. m. of said day, and that unless paid prior thereto five per cent will be added to the amount thereof.

Notice is hereby further given that all taxes may be paid at the time of the first installment, as herein provided, is due and payable.

And notice is hereby further given that in accordance with said Section 3746 of the Political Code of the State of California, and after the

SECOND MONDAY IN OCTOBER, 1914,

all the taxes assessed and levied in said Melrose Sanitary District, whether first or second installment, before delinquency thereof, or, if delinquent, together with the percentage added thereto, as is above set forth, may be paid to me at my office as aforesaid, at any time during business hours, as aforesaid, and after said

SECOND MONDAY IN OCTOBER, 1914,

and upon such full payment being made, full receipts for the taxes, both first and second installments, will be given in accordance with law.

Dated at Oakland, California, this 15th day of October, 1914.

JAMES B. BARBER,

Tax Collector of the County of Alameda, State of California.

NOTICE

Taxes for Sanitary Purposes for the Year 1914, in Melrose Sanitary District No. 2, in the County of Alameda, State of California.

To all taxpayers in Melrose Sanitary District No. 2, in the County of Alameda, State of California.

Notice is hereby given that the undersigned, Tax Collector of the County of Alameda, State of California, is in receipt of the assessment list or book of said Sanitary District for the year 1914, and that in accordance with the provisions of Section 3746 of the Political Code of the State of California.

Notice is hereby given that the assessment list or book for the year 1914 on all property within the said Melrose Sanitary District No. 2 have been received by me, and that the taxes as shown by said assessment list or book are now due and payable at my office, in the Court House of said county, in the City of Oakland, County of Alameda, California, every day (except legal holidays) during office hours after the second Monday in October, 1914, and as follows:

The taxes on all personal property secured by real property and one-half of the taxes on real property in the said Melrose Sanitary District No. 2, in said County of Alameda, will be due and payable on the second Monday in October, in the year 1914, at my office in the Court House of said Alameda County, situated in the City of Oakland, in said county every day (not a legal holiday) during office hours, as fixed by law, and will be delinquent on the

LAST MONDAY IN NOVEMBER, 1914,

at 6 o'clock p. m. of said day, and unless paid prior thereto fifteen per cent will be added to the amount thereof and that if said one-half be not paid before the last Monday in April, 1915, at 6 o'clock p. m. of said day, an additional five per cent will be added thereto.

And notice is hereby further given that the remaining one-half of the taxes on all real property in said Melrose Sanitary District No. 2 for the year 1914 will be payable to the undersigned, Tax Collector, as aforesaid, on and after the first Monday in January, 1915, and will be delinquent on the last Monday in April, 1915, at 6 o'clock p. m. of said day, and that unless paid prior thereto five per cent will be added to the amount thereof.

Notice is hereby further given that all taxes may be paid at the time of the first installment, as herein provided, is due and payable.

And notice is hereby further given that in accordance with said Section 3746 of the Political Code of the State of California, and after the

SECOND MONDAY IN OCTOBER, 1914,

all the taxes assessed and levied in said Melrose Sanitary District No. 2, whether first or second installment, before delinquency thereof, or, if delinquent, together with the percentage added thereto, as is above set forth, may be paid to me at my office as aforesaid, at any time during business hours, as aforesaid, and after said

SECOND MONDAY IN OCTOBER, 1914,

and upon such full payment being made, full receipts for the taxes, both first and second installments, will be given in accordance with law.

Dated at Oakland, California, this 15th day of October, 1914.

JAMES B. BARBER.

Tax Collector of the County of Alameda, State of California.

NOTICE

STATE AND COUNTY TAXES FOR THE YEAR 1914.

To all taxpayers in the County of Alameda, State of California.

Notice is hereby given, that the undersigned, Tax Collector of the County of Alameda, State of California, is in receipt of the assessment book of said County of Alameda, and that in accordance with the provisions of Section 3746 of the Political Code of the State of California.

Notice is hereby given that the assessment book for State and County taxes for the year 1914 on all property within the County of Alameda has been received by me, and that the taxes as shown by said assessment book, are now due and payable at my office in the Court House of said County of Alameda, in the City of Oakland, County of Alameda, State of California, every day (except legal holidays) during office hours after the second Monday in October, 1914, and as follows.

The taxes on all personal property secured by real property, and one-half of the taxes on all real property in the said County of Alameda, will be due and payable on the

SECOND MONDAY IN OCTOBER, IN THE YEAR 1914,

at my office, in the Court House of said Alameda County, situated in the City of Oakland, in said county, every day (not a legal holiday) during office hours, as fixed by law, and will be delinquent on the

LAST MONDAY IN NOVEMBER, 1914,

at 6 o'clock p. m. of said day, and that unless paid prior thereto, fifteen per cent will be added to the amount thereof, and that if said one-half be not paid before the last Monday in April, 1915, at 6 o'clock p. m., an additional five per cent will be added thereto.

And notice is further given that the remaining one-half of the taxes on all real property in said Alameda County for the year 1914 will be payable to the undersigned, Tax Collector of said Alameda County, as aforesaid, at the office of the Tax Collector, as aforesaid, on and after the first Monday in January, 1915, and will be delinquent on the

LAST MONDAY IN APRIL, 1915,

at 6 o'clock p. m. of said day, and that unless paid prior thereto, five per cent will be added to the amount thereof.

Notice is hereby further given that all taxes may be paid at the time the first installment, as herein provided, is due and payable.

And notice is hereby further given, that in accordance with said Section 3746 of the Political Code of the State of California, and after the second Monday of October, 1914, all the taxes, whether first or second installment, before delinquency thereof, or, if delinquent, together with the percentage added thereto, as is above set forth, may be paid to me at my office, as aforesaid, at any time during business hours, as aforesaid, and after said

SECOND MONDAY IN OCTOBER, 1914,

and upon such full payment being made full receipts for the taxes, both first and second installments, will be given in accordance with law.

Dated at Oakland, California, this 15th day of October, 1914.

JAMES B. BARBER,

Tax Collector of the County of Alameda, State of California.

SEEK COMMERCE DATA.

WASHINGTON, Oct. 22. — American commercial attaches recently named for posts abroad are touring many sections of the United States to obtain suggestions for the conduct of their new work. The tours will close so that all the trade envoys will be on their way to the capitals of Europe or South America within the next three weeks. The attaches have arranged to meet business men and members of commercial associations to learn specifically of the class of information desired by those who seek to develop their foreign trade.

OFFICIAL

BOARD OF SUPERVISORS

REGULAR MEETING OF THE BOARD OF SUPERVISORS, TUESDAY, OCTOBER 13, 1914.

Pursuant to adjournment, the Board met at 10 o'clock a. m. On the call of the roll the following were present:

Supervisors Bridge, Foss, Kelley, Murphy and Chairman Mullins—5.

On motion of Supervisor Bridge, seconded by Supervisor Kelley, the reading of the minutes of the last meeting was waived and they were approved as entered in the minute book, without alteration.

APPLICATION FOR RELIEF.

An application for relief was received from Sadie C. Casper, Rex Hotel, Oakland. Same was referred to the Bureau of Investigation.

TRANSPORTATION FOR J. GOLDFARB

Transportation to Chicago was requested by the Hebrew Ladies' Aid Society for J. Goldfarb and two children. On motion of Supervisor Kelley, seconded by Supervisor Bridge, said request was granted, the Purchasing Agent being directed to procure said transportation.

REPORTS OF COUNTY AND TOWNSHIP OFFICERS.

The following reports were received and ordered filed:

Dr. C. L. Tisdale, Coroner—Report for September, 1914.

F. H. Davison, Steward Receiving Hospital—Report for September, 1914.

AFFIDAVITS OF PUBLICATION.

The following affidavits of publication were received and ordered filed:

Pleasanton Times—Liquor application of Louis Bianchi, Dublin.

Township Register—Liquor application of J. D. Lynch, Niles.

Hayward Journal—Liquor application of Margaret Kubler, Mt. Eden.

Oakland Enquirer—Notice to contractors repairing Tidal Canal bridges.

APPLICATION FOR LIQUOR LICENSE.

The following application for a liquor license was received:

John J. White, Niles.

The application was referred to the Franchise and License Committee, hearing on it being set for Monday, November 2, 1914, at 10 o'clock a. m., requisite notice to be published in the Township Register.

REPORT OF FRANCHISE AND LICENSE COMMITTEE.

The Franchise and License Committee reported favorably on the following liquor applications, there being no protest:

Louis Bianchi, Dublin.

J. D. Lynch, Niles.

Thereupon, on motion of Supervisor Bridge, seconded by Supervisor Kelley, appropriate resolutions were introduced and adopted granting to said Bianchi and said Lynch permits to obtain licenses for the sale of liquor for one year.

REQUISITIONS.

The following requisitions were granted:

Paul Goldsmith, Secretary Exposition Commission—3 requisitions for supplies.

P. A. Haviland, Surveyor—Stationery.

W. H. L. Hynes, District Attorney—Stationery.

George W. Frick, Superintendent of Schools—2 numbering machines and rubber stamps.

G. W. Bacon, Recorder—Repairing clock.

C. F. Horner, Assessor—2 requisitions for cards and tables.

C. F. Horner, Assessor—Stationery, etc.

John P. Cook, County Clerk—4 requisitions for registration supplies, stationery, etc.

M. J. Kelly, Treasurer—Repairing adding machine.

C. K. Clark, Jailer—2 requisitions for fuel oil and supplies.

Frank Barnet, Sheriff—2 requisitions for auto supplies and repairs.

J. J. Hanifin, Jr., Under Sheriff—Printing.

W. J. Rogers, Engineer Hall of Records—Supplies.

C. Ruess, Probation Officer—Postage stamps and stationery.

T. W. Harris, Superior Judge—Repairing chair.

W. J. Rogers, Engineer Hall of Records—Fuel oil.

Frank Perati, Custodian of Supplies—2 requisitions for repairing election booths, supplies.

F. L. McCready, Tender Webster street bridge—2 requisitions for repairs and supplies.

F. H. Davison, Steward Receiving Hospital—Supplies.

Dr. C. A. Wills, Superintendent of County Infirmary—5 requisitions for supplies.

Jesse Young, Road Foreman—3 requisitions for supplies.

J. P. Marlin, Road Foreman—3 requisitions for supplies.

Manuel Brown, Road Foreman—Supplies—2 requisitions.

Antone George J., Road Foreman—Supplies.

T. J. Sullivan, Road Foreman—Supplies.

C. H. Schween, Road Foreman—Supplies.

J. J. Santos, Road Foreman—Supplies.

Henry Gansberger, Road Foreman—Supplies.

W. H. Manning, Road Foreman—Supplies.

CONTRACT FOR CROW CANYON ROAD WORK.

A contract and bond was received from D. U. Toffelmier, with assignment to D. Cormack, for the macadamizing of a portion of the Crow Canyon Road. On motion of Supervisor Bridge, seconded by Supervisor Murphy, said assignment was approved and the chairman of this Board authorized to sign said contract for and in behalf of the County of Alameda.

CONTRACT FOR PROTECTION WORK ON ARROYO DEL VALLE BRIDGE.

A contract and bond was received from Cotton, Risdon & Co. for the construction of protection work on the Arroyo Del Valle bridge on County Road No. 2573. On motion of Supervisor Murphy, seconded by Supervisor Bridge, same was approved and the Chairman of this Board authorized to sign same for and in behalf of the County of Alameda.

CONTRACT FOR REMOVAL OF SLAUGHTERHOUSE ON HIGHLAND AVENUE

A contract and agreement was received from Peter McKeaney for the removal of a slaughterhouse from the right of way of Highland avenue, near Livermore, in consideration of the sum of $250.00. On motion of Supervisor Murphy, seconded by Supervisor Bridge, same was approved and the Chairman of this Board authorized to sign same for and in behalf of the County of Alameda.

CONTRACT AWARDED FOR REPAIRING THREE TIDAL CANAL BRIDGES.

The following bids were received for repairing the three Tidal Canal bridges:

Bidder.	Amount.	Certified Check.
Hyde, Harjes & Co.	Unit prices	$[illegible]
Pacific Construction Co.	Unit prices	2250.00
Lindgren Company.	Net prices	4000.00
Merry-Elwell Co.	Net prices	2500.00

The bids were referred to the Committee of the Whole in conjunction with the County Surveyor and County Expert. Thereafter, the following resolution was introduced:

Whereas, this Board on the 21st day of September, 1914, ordered the Clerk to advertise for proposals for repairs of bridges across estuary, Park street bridge, High street bridge and Fruitvale avenue bridge, and

Whereas, this day bids were presented for said work; and

Whereas, the Pacific Construction Company's bid for $19,675.69 at unit prices is the lowest and most satisfactory proposal, now, therefore, be it

Resolved, that the contract for the repairs to the above named bridges be and the same is hereby awarded to the Pacific Construction Company, and be it further

Resolved, that a bond in the sum of $10,000.00 be required from said Pacific Construction Company for the performance of said work, and that the District Attorney be and he is hereby directed to prepare the proper contract, and that the Chairman of this Board be and he is hereby authorized to sign said contract for and in behalf of the County of Alameda upon the presentation and approval of the bond presented by said Pacific Construction Company for the performance of said contract, said work to be completed within 90 days from date of approval of bond.

On motion of Supervisor Bridge, seconded by Supervisor Foss, the resolution was adopted.

NEW CONTRACT FOR FREE PUBLIC LIBRARY SYSTEM.

A new contract and agreement was received for the maintenance of a County Free Library System, according to which the County of Alameda is bound to pay to the City of Oakland, acting through the Board of Library Directors of the City of Oakland, the sum of $23,500.00 annually in 12 equal installments, together with necessary traveling expenses of the Librarian in connection with same.

On motion of Supervisor Bridge, seconded by Supervisor Foss, said contract and agreement was approved and the Chairman of this Board authorized to sign same for and in behalf of the County of Alameda.

TO CONCRETE PILES OF WEBSTER STREET BRIDGE.

The following resolution was introduced:

Whereas, on September 11, 1914, the Submarine Concrete Construction Co. submitted to this Board an offer to coat with concrete six piles under the south end of the Webster Street Bridge for the sum of $96.00; now, therefore, be it

Resolved, that the Purchasing Agent be and he is hereby directed to issue to the Submarine Concrete Construction Company an order for the concreting of six piles under the south end of the Webster Street Bridge at a cost of $96.00. This price to include concrete casing 5 inches thick around piles, reinforced with ¼-inch round hoops and ½-inch square twisted bars, also rebolting two timber braces.

On motion of Supervisor Bridge, seconded by Supervisor Kelley, the resolution was adopted.

TO INSTALL BOOK SHELVES IN RECORDER'S OFFICE.

Specifications were received from the County Surveyor for steel roller book shelves to be installed in the office of the County Recorder. Thereupon, the following resolution was introduced:

Whereas, in the judgment of this Board it is for the best interest of the County that steel roller book shelf cases be placed in the Recorder's office; now, therefore, be it

Resolved, that the plans and specifications filed October 13, 1914, be and the same are hereby approved and adopted, and be it further

Resolved, that the Clerk of this Board give notice in accordance with the provisions of law of said work by publishing the same in the Tri-City Labor Review, and that said notice fix the day for the presentation of bids or proposals for said work as Monday, November 9, 1914, at 10 o'clock a. m. at the office of the Clerk of said Board of Supervisors, and that said notice also require that a certified check on some responsible bank accompany each bid for an amount equal to 10 per cent of the amounts of the respective bids or proposals, said check to be payable to the Clerk of this Board and to be forfeited to the County of Alameda as agreed and liquidated damages should the party or parties to whom the contract for said work is awarded fail to enter into the contract for the performance of said work or fail to give the bond required by this Board.

On motion of Supervisor Kelley, seconded by Supervisor Bridge, the resolution was adopted.

VIEWERS' REPORT FOR ACCEPTANCE OF ELM STREET, NEWARK.

In the matter of the petition of Wm. Delaney and others for the acceptance of Elm street, Newark, the following report of viewers, together with oath, was received:

To the Honorable, the Board of Supervisors, County of Alameda, State of California. Gentlemen: We, the viewers appointed by order of your honorable body to survey and view a proposed road seventy-five (75) feet in width as petitioned for by William Delaney and others on April 14, 1913, said road being a portion of Elm street in Newark, do report as follows, to-wit:

That we are disinterested citizens of the County of Alameda, and are not petitioners for said proposed road.

That we have been duly sworn to discharge our duties faithfully as said viewers.

That we have laid out, surveyed and viewed the said road.

That the general route of the proposed road is described as follows:

A strip of land seventy-five (75) feet in width, being 37.5 feet on either side of the surveyed center line of Elm street in Newark from the southeasterly side of Railroad avenue northwesterly to the southeasterly side of George street as said streets and avenues are delineated and so designated on that certain map entitled "Map of the Town of Newark, Alameda County, Cal.," etc., and filed in the office of the Recorder of Alameda County, California, May 6, 1876.

That the length of the proposed road, measured along its surveyed center line, is 1780.25 feet.

That at this time all of the land required for said proposed road is the property of the County of Alameda.

That the proposed road is free from fences or other obstruction or encroachments for its full width of seventy-five (75) feet throughout its entire length.

That in our opinion the proposed road will be of sufficient public benefit to warrant its acceptance as a County road.

We, therefore, recommend that the prayer of the petitioners be granted, and that the hereinbefore described piece or parcel of land be declared to be a County road and public highway of the County of Alameda, State of California, and to be known as County Road No. 3790.

Respectfully submitted.

P. A. HAVILAND,
W. C. GRAHAM,
ANTONIO CALDERIA,
Viewers.

On motion of Supervisor Murphy, seconded by Supervisor Bridge, notice to non-consenting land owners in the foregoing matter was directed to be published in the Township Register.

ESTIMATE FOR COUNTY INFIRMARY BUILDINGS.

The following estimate was received from Charles Peter Weeks, architect, for new buildings at the County Infirmary:

Women's day hall and arcade	$ 41,548.00
Men's day hall and arcade	72,410.00
Domestic building	101,164.00
Ten dormitories	250,550.00
Necessary grading work around this group of buildings	20,000.00
Total	$485,582.00

Same was referred to the Committee of the Whole.

BALLOTS FOR GENERAL ELECTION.

The following bids were received for printing sample and official ballots for the General Election, November 3, 1914:

Bidder.	Price.
Tribune Publishing Co.	$14.50 per M.
Enquirer Publishing Co.	14.60 per M.
R. L. Kitchener	14.75 per M.
Berkeley Daily Gazette	14.95 per M.
Kelly-Davis Co.	15.25 per M.
Fruitvale Progress (sample ballots only)	7.98 per M.

First Preferred Dividend Notice No. 1

Pacific Gas and Electric Company

A meeting of the Board of Directors has been called for 12 o'clock noon. October 31, 1914, for the purpose of declaring a dividend (No. 1) of $1.50 per share upon the full-paid First Preferred Capital Stock of this company, for the quarter ending October 31, 1914, payable on November 16, 1914, to stockholders of record at 12 o'clock noon, October 31, 1914. Checks for the dividend will be mailed. The Transfer Books will not close and owners desiring checks payable to themselves should have stock certificates issued in their own names on or before the last mentioned date.

D. H. FOOTE,

Secretary of the PACIFIC GAS & ELECTRIC COMPANY.

San Francisco, California, Oct. 10, 1914.

On motion of Supervisor Kelley, seconded by Supervisor Murphy, the bid of the Tribune Publishing Company was accepted as the lowest and most satisfactory responsible bid for said work, the Purchasing Agent being directed to issue his order for same.

VOTING NO. CARDS FOR GENERAL ELECTION.

The following bids were received for furnishing voting number cards for the General Election, November 3, 1914:

Bidder.	Price.
Tribune Publishing Co.	$2.25 per M.
Kelly-Davis Co.	1.80 per M.
Berkeley Daily Gazette	1.85 per M.
R. S. Kitchener	1.90 per M.
Enquirer Publish Co.	1.87 per M.
Fruitvale Progress	1.95 per M.

On motion of Supervisor Kelley, seconded by Supervisor Murphy, the bid of the Kelly-Davis Co. to furnish said cards at $1.80 per M. was accepted.

UNION HIGH SCHOOL DISTRICT NO. 3 CHANGED TO HAYWARD.

The following resolution was introduced:

Whereas, a petition signed by all of the members of the Board of Trustees of Union High School District Number Three of Alameda County seeking to change the name of said high school district to Hayward High School District of Alameda County has been heretofore filed with the Superintendent of Schools of Alameda County and transmitted by said Superintendent of Schools, with his approval, to this Board on the 21st day of September, 1914, and

It further appearing that the Clerk of this Board has given notice to all parties interested, pursuant to the order of this Board, and in all respects as required by law.

Now, therefore, the Board finds that due and legal notice of the hearing of said petition has been given in all respects as is required by law and the order of this Board; and it further appearing that no valid objection has been made to the said petition, now, therefore, be it

Resolved by the Board of Supervisors of Alameda County as follows:

That the name of said Union High School District Number Three of Alameda County may be and the same hereby is changed to Hayward Union High School District of Alameda County, as prayed for in said petition.

On motion of Supervisor Bridge, seconded by Supervisor Foss, the resolution was adopted.

SUPPLEMENTAL INDEX TO GREAT REGISTER.

An offer was received from the Tribune Publishing Company to print a Supplement Index to the Great Register at 8 cents per name. On motion of Supervisor Kelley, seconded by Supervisor Murphy, said offer was accepted, and the Purchasing Agent was directed to issue his order for 50 copies of said Supplement Index.

GENERAL ELECTION SUPPLIES.

An offer was received from the Hall-White Company to furnish election supplies for the General Election on November 3, 1914, at $6.00 per set. On motion of Supervisor Foss, seconded by Supervisor Bridge, said offer was accepted and the Purchasing Agent directed to issue his order for the number of sets required.

TO INSTALL EXHIBIT AT WORLD'S FAIR.

The following resolution was introduced, pursuant to a recommendation received from the Alameda County Exposition Commission:

Resolved, that F. D. Parsons be and he is hereby appointed superintendent in charge of the installation of the Alameda County Exhibit to be installed at the Panama-Pacific International Exposition, from and after the 15th day of October, 1914, to serve at the pleasure of this Board, at a compensation of Two Hundred and Fifty Dollars ($250.00) per month.

On motion of Supervisor Kelley, seconded by Supervisor Foss, the resolution was adopted.

OPINION OF DISTRICT ATTORNEY IN RE OFFICERS FOR SOCIETY FOR PREVENTION OF CRUELTY TO CHILDREN.

On opinion was received from the District Attorney relative to the appointive power for officers of the Society for the Prevention of Cruelty to Children, stating that it was within the provision of said society to select its own officers.

CANCELLATION OF ERRONEOUS ASSESSMENTS.

Written requests were received from the Assessor, consented to by the District Attorney, for the cancellation of erroneous assessments on property of the following:

Anna C. Hobling
Jas. E. Curdyunder
Francis T. Taylor.

On motion of Supervisor Bridge, seconded by Supervisor Murphy, the foregoing erroneous assessments were ordered cancelled.

CANCELLATION OF SALE—C. G. PERRY.

A written request was received from the Assessor, Tax Collector and Auditor for the cancellation of Certificate of Sale No. 20621 on property of C. G. Perry, same having been due to an erroneous assessment for the year 1907. On motion of Supervisor Bridge, seconded by Supervisor Murphy, said sale was ordered cancelled.

COUNTY INFIRMARY EMPLOYES.

Resolved, that the following changes at the County Infirmary as made by Dr. Wills be and they are hereby ratified by this Board:

Ed Mills, barracks nurse, in C. Englebretson's place, from October 6 at $10.00 per month.

T. Griffith, cart driver, in S. Yost's place, from October 7th, at $5.00 per month.

L. A. Hemel, nurse in E. Richman's place during her vation from October 10, at $50.00 per month.

C. Forrest in E. Whitcomb's place during his vacation, from October 12, at $75.00 per month.

On motion of Supervisor Bridge, seconded by Supervisor Foss, the resolution was adopted.

COMMUNICATIONS.

Communications were received and acted upon as follows:

Wm. Brown Engraving Co., soliciting work. Filed.

J. J. Kennedy, in re. sealer of weights and measures. Com. of whole.

Mrs. M. Hallmeyer, in re. appointment of H. U. Hallmeyer as election officer. Filed.

Socialists, list of proposed election officers. Filed.

COPIES OF INDEX TO GREAT REGISTER FOR OAKLAND.

A certified copy was received of a resolution passed by the Oakland city council requesting 50 copies of the index to the great register of the precincts in the city of Oakland for use at elections in the years 1915 and 1916.

On motion of Supervisor Bridge, seconded by Supervisor Murphy, said request was granted.

ALLOWANCE OF CLAIMS AND PAY ROLL.

On motion of Supervisor Bridge, seconded by Supervisor Kelley, the following claims, as approved by the auditing and finance committee and shown in the register of general warrants, also pay roll, were ordered paid to the respective claimants in the sums and out of the funds designated, by the following vote.

Ayes—Supervisors Bridge, Foss, Kelley, Murphy and Chairman Mullins—5.

GENERAL FUND, 1914-15.

T. F. Antonio, $38.00; A. A. Amaral, $26.85; Broadwater & Co., $3.25; R. O. Baldwin, $5.00; J. J. Benton, $5.00; Burroughs Add. M. Co., 75c; do, 75c; S. H. Buteau, $5.00; do. $5.00; Bert Brown, $55.00; Bay State Market, $43.15; E. Bailey, $33.48; Edgar H. Barber Co., $5.64; H. D. Cushing Co., $54.70; A. D. Curtner, $58.65; Crystal Laundry Co., $33.15; Citizens Water Co., $153.56; do, $4.50; J. P. Dias, $6.00; F. M. Donahue, $18.75; Fred F. Dusterberry, $50.40; R. and B. Driscoll, $22.50; C. J. Ernst, $6.00; Excelsior Laundry Co., $40.00; Joe Ferry, $12.60; do. $14.40; do, $15.75; M. N. Fernandez, $2,719.69; A. Coulart, $118.32; Theo. Gier, Co., $14.40; Jas. S. Gill, $14.40; Golden Sheaf Bakery Co., $20.50; D. Grasse, $26.50; Guernsey Farm Creamery, $14.65; P. A. Haviland, $9.65; do, $46.60; do. $173.90; do. $10.50; do. $24.80; do. $250.65; do. $14.90; do. $67.80; do. $9.00; do. $540.10; do. $91.45, do. $5.60; do. $84.89; O. D. Hamlin, $50.00; do. $5.00; do. $5.00; O. N. Hirsch, $72.60; Hyde, Harjes & Co., $492.00; Byron Harris, $6.75; H. R. Hunt, $55.00; W. H. Irwin, $15.00; J. E. Kelsey, $5.00; A. S. Kelly, $5.00; Henry Lachman, $67.50; Don Lee, $22.70; J. B. Lanktree, $300.00; Moise-Klinkner Co., $10.50; do, 21c; P. R. McCabe, $8.70; Musser Ranch, $30.75; Louis E. Mosca, $6.00; Niles Hardware & Plumb. Co., $16.75; W. H. Nixon, $115.10; National Surety Co., $43.00; Pauline S. Nusbaumer, $5.00; Osgood's Drug Store, $25.60; Oak. Soc. Prevent. Cruelty to Animals, $150.00; Oakland Ice Co., $3.40; Oakland Free Library, $1,500.00; Pac. Gas and Elec. Co., $25.20; do. $130.80; do. $10.12; do. $105.44; do. $134.40; do. $442.75; do. $14.00; do. $5.55; do. $8.15; Peoples Water Co., $207.13; G. A. Posey, $10.40; H. S. Pires Jr., $58.46; Geo. S. Rose, $156.50; Louis Ruschin, $625; J. C. Rohan, $5.00; Geo. C. Reinle, $5.00; Smith Bros., Inc., 85c; do. $1.50; E. K. Shaw, $6.90; Salvation Army, $79.00; Vine A. Stanley, $13.50; Jos. Soares, $1.50; W. T. Sorley, $17.20; Jos. W. Stanford, $20.40; Fred Sealberger, $164.00; Milton R. Schwartz, $18.00; M. S. Stewart Co., $26.75; Fred Schmidt, $2.50; J. R. Teles Sr., $45.45; W. H. Tyson, $49.00; Tribune Pub. Co., $524.50; Town of Pleasanton, $155.43; Frank E. Tasney, $5.50; C. R. Taylor, $425.15; do. $470.14; United Iron Works, $34.90; W. J. Wilcox, $10.00; J. E. Welsh, $25.00; L. R. Wright, $110.00; Western Laboratories, $5.00; Wells, Fargo & Co., $1.05; Yawman & Erbe Mfg., $36.20. Total, $11,595.73.

GENERAL FUND, 1913-14.

R. A. Archibald, $10.00; Citizens Water Co., $4.50; O. D. Hamlin, $80.00; Anna L. Harms, $10.00. Total, $144.50.

INFIRMARY FUND, 1914-15.

Assoc. Char. of Oak., $136.86; do. $200.00; Ala. Co. Soc. S. and P. of Tuberculosis, $75.00; L. S. Anderson, $25.85; Assoc. Oil Co., $268.51; Bowman Drug Co., $6.36; Broadwater & Co., $6.50; Bischoffs T. and S. House, $46.00; John Breuner Co., $38.50; Baker & Hamilton, $3.60; H. & S. C. Bercovich, $89.25; C. H. Blohm, $31.15; Butterfield's Groc., $10.00; Crestetto Bros., $2.00; Crane Co., $32.55; Calif. Co-Op. Meat Co., $860.86; Cox & Co., $114.00; Chandler Groc. Co., $35.00; W. F. Cabral, $29.50; Dimond Groc. Co. $1.95; do. $5; Duffy & O'Donnell, $17.35; Downey-Cavasso G. & P. Co., $42.60; W. P. Fuller Co., $11.00; P. C. Fredericks, $108.00; Geo. Fedderwitz, $37.00; J. R. Finch Co., $4.00, W. T. Fealy, $23.00; R. Cavin, $13.50; Mrs. H. Green, $10.00; J. Gillam, $71.70; Golden Gate Comp. Yeast, $13.20; Jas. Graham Mfg. Co., $1.25; Theo. Gier Wine Co., $33.75; Holabird-Reynolds Co., $5.13; Herrscher Merc. Co., $15.00; do, $597.26; do. $98.94; High St. Cash Store, $67.00; O. R. Hirsch, $10.00; Imperial Grocery, $21.40; Italian Amer. Groc. Co., $19.00; Kahn Bros., $4.00; do. $53.30; Keystone Gas. Reg. Co., $1.00; Knight & Jones, $56.00; H. A. Liese, $3.75; McKown Mess, $5.15; J. E. Morehouse, $10.50; Mt. Calvary Cemetery, $55.00; Maxwell Hardware Co., $5.00; Muellers' Pharmacy, $1.25; Monarch Oil Refin. Co., $48.00; P. Magnusen, $5.00; Jas. Nielsen, $5.00; Osgood Bros., $4.50; Pac. Gas and Elec. Co., $124.46; do. $145.55; H. G. Prince & Co., $68.50; Pierce Groc. Co., $5.00; Rudolph Merc. Co., $177.12; Record Tire Co., $47.54; A. B. Richter & Co., $135.13; W. Z. Smith, $3.25; Smith Bros., Inc., $1.50; Steward & Gabriel, $93.98; J. Stansfield, $23.25; Shell Co. of Calif., $12.45; Standard Liquor Co., $85.00; Sperry Flour Co., $105.50; H. F. Schlueter, $199.50; Square Deal Merc. Co., $67.00; Jos. M. Samuels, $5.00; Stanley & Jennings, $9.25; do. $16.00; Souza Bros., $25.00; M. E. Simas, $6.00; Setz & Sons, $2.00; Thos. Scozzafava, $30.00; Troy Laundry M. Co., $16.12; K. Tobriner, $145.94; I. Tobriner, $10.55; Toti & Gazzini, $42.50; Tierney, Reynolds & Co., $10.00; Tholcke & Aaroe, $6.00; H. Thorup Co., $26.00; Union Ice Co., $23.40; C. A. Wills, $15.91; West Calif. Fish Co., $21.00; W. D. Wolfe, $13.00; Sam Weiner, $32.00; Jos. Wilson, $8.00; Frank R. Woolsey, $135.00. Total, $5,351.36.

INFIRMARY FUND, 1913-14.

Chinn-Beretta Optical Co., $1.85.

EXPOSITION FUND, 1914-15.

H. C. Capwell Co., $5.41; Calif. Cotton Mills, $61.36; L. A. Chamber of Commerce, $60.00; Osgoods Drug Store, $29.70; Panama-Calif. Exp., $2,500.00; Smith Bros., Inc., 50c; Southern Calif. Edison Co., $1.65. Total, $2,661.62.

FORESTRY FIRE, 1914-15.

Valley Garage, $24.00.

CASTRO VALLEY RD. DIST.

P. A. Haviland, $4.50; do, $63.90. Total $68.40.

FRUITVALE RD. DIST., 1914-15.

E. K. Wood Lumber Co., $27.90.

MT. EDEN RD. DIST., 1914-15.

Ransome-Crummey Co., $115.97.

MURRAY RD. DIST., 1914-15.

J. A. & M. E. Wanzer, $900.00.

PLEASANTON RD. DIST., 1914-15.

P. A. Haviland, $7.30; do, $4.80. Total, $12.10.

SAN LORENZO RD. DIST. 1914.

P. A. Haviland, $3.00; do. $31.35; Fred Schmidt, $6.50. Total, $40.85.

WASHINGTON RD. DIST., 1914-15.

Citizens Water Co., $3.00; A. D. Curtner, $14.20; P. A. Haviland, $27.60; Angelica S. Machado, $33.60; Chas. Reiser, $4.75; R. H. Stevenson, $2.00. Total, $95.15.

VARIOUS FUNDS, 1914-15.

Lassen Bros., $19.87; do. $2.00, Murray; P. A. Haviland, $27.20; do. $2.09, Pleasanton; F. F. Herrington, $3.00; do, $3.15, Pleasanton; P. A. Haviland, $58.40; do. $2.00, San Lorenzo; W. Z. Smith, $31.20; do. $5.10, San Lorenzo; Jos. K. Dutre, $4.10; do, $16.75, Washington; H. H. Mattos, $14.75; do, $38.85, Washington; F. D. Martin, $3.25; do. $5.00, Washington. Totals, $162.47, $75.85.

RECESS UNTIL FRIDAY.

No further business appearing, the Board took a recess until Friday, October 16, 1914, at 10 o'clock a. m.

FRIDAY, OCTOBER 16, 1914.

Pursuant to the recess taken, the Board reconvened at 10 o'clock a. m. On the call of the roll the following were present:

Supervisors Bridge, Kelley, Murphy and Chairman Mullins—4.

Absent—Supervisor Foss—1.

ALLOWANCE OF CLAIM.

On motion of Supervisor Kelley, seconded by Supervisor Bridge, the following claim, as approved by the auditing and finance committee, and shown in the register of general warrants, was ordered paid:

GENERAL FUND, 1914-15.

Tribune Pub. Co., No. 2315, $799.25.

POSITIONS OF FIRE PATROLMEN VACATED.

The following resolution was introduced:

Resolved, That the following positions be and they are hereby declared vacant from Oct. 15, 1914:

Charles Scott, range fire patrolman; James L. May, range fire patrolman; Frank Rodrigues, range fire patrolman; Peter Rossas, range fire patrolman.

On motion of Supervisor Murphy, seconded by Supervisor Bridge, the resolution was adopted.

GENERAL ELECTION SUPPLIES.

The following resolution was introduced:

Resolved, That the following resolution, to-wit:

"An offer was received from the Hall-White Co. to furnish election supplies for the general election on November 3, 1914, at $6.00 per set. On motion of Supervisor Foss, seconded by Supervisor Bridge, said offer was accepted and the Purchasing Agent directed to issue his order for the number of sets required." passed by the Board of Supervisors at its meeting held on Tuesday, October 13, 1914, be and the same is hereby set aside and rescinded.

On motion of Supervisor Murphy, seconded by Supervisor Bridge, the resolution was adopted.

ADJOURNMENT.

No further business appearing, the Board adjourned until Monday, October 19, 1914, at 10 o'clock a. m.

JOHN F. MULLINS,
Chairman.

Attest:
JOHN P. COOK, Clerk.
By H. M. WILSON, Deputy.

WANT ADS

Oakland Tribune.

REAL ESTATE

VOL. LXXXII. OAKLAND, CALIFORNIA, THURSDAY EVENING, OCTOBER 22, 1914. NO. 63.

Column 1 | Column 2 | Column 3 | Column 4 | Column 5 | Column 6 | Column 7

Oakland Tribune

B. A. FORSTERER,
Publisher and General Manager.
Member American Newspaper Publishers' Association.
Charter Member, Audit Bureau of Circulations.
Exclusive Complete Associated Press Service for Greater Oakland.
TRIBUNE every evening and Sunday morning, 40c a month by carrier; single copies, Daily Edition, 1c; Sunday Edition, 5c. Back numbers 5c per copy and upward.
Subscription rates by mail, postpaid, in United States, Mexico and Canada: One year.....$6.00 Six months.....3.20 Three months.....1.60 One month.....60
Entered at Oakland Postoffice as second-class matter.
Sample copies free on application.
Publication Office, TRIBUNE building, corner of Eighth and Franklin streets. Telephone Oakland 828.

TRIBUNE BRANCH OFFICES IN OAKLAND.
1421 Broadway, adjoining First National Bank.

San Francisco Office—683 Market St. Mesadnock Bldg. Phone Kearny 5190.
Berkeley Office, 2142½ Shattuck avenue, next to First National Bank; phone Berkeley 250.
Alameda Office, Schneider's Stationery Store, corner Park street and Santa Clara avenue; phone Alameda 559.
Fruitvale Office, Dawson's Drug Store, Fruitvale avenue and East Fourteenth street; phone Merritt 77.
Melrose Branch Office, Eagle Drug Store, corner Forty-seventh avenue and East Fourteenth street; Elmhurst 242.
Dimond Branch, Mr. Maher, 2145 Hopkins St.
Fitchburg Branch—Callen's Drug Store, East Fourteenth and George streets; phone Merritt 689.
Elmhurst Branch—E. W. Eckhardt, druggist, East Fourteenth street and Bay View avenue; phone Elmhurst 74.
Hayward Branch—J. T. Carren, First National Bank Bldg.
Richmond Branch—Edwin Pascoe, 921 McDonald ave.; phone Richmond 2531.
Point Richmond Branch—J. Casey, 46 Washington avenue; phone Richmond 2531.
San Jose Agency—Geo. D. Abbott, 26 North Second street; phone Main 1473.
Sacramento Agency—429 Ket. Phone Main 2708.
Stockton Agency—217 E. Lafayette street. Phone Stockton 4077.
Manager Foreign Advertising, Williams, Lawrence & Cresmer Co., New York—Brunswick bldg., Fifth ave. and Twenty-sixth street; Chicago—Harris Trust building. Will T. Cresmer, representative.
A file of THE TRIBUNE can be secured at the office of Messrs. E. and J. Hardy & Co., 30-31-32 Fleet street, or Daws Steamship Agency, 17 Green street, Charing Cross, London; Albert Peters, No. 6 Unter den Linden, Berlin. News, subscriptions and advertisements received here.

TO SUBSCRIBERS.
Subscribers failing to receive their paper within a reasonable hour after publication will please report the same to THE TRIBUNE Office by telephone, and a special messenger will be dispatched with a copy of THE TRIBUNE at once.
Manuscripts or photographs submitted to the editorial department for consideration must have stamps enclosed to ensure the return of same if not accepted.

MORNING TRIBUNE.
Morning TRIBUNE (six days a week), 25c per month.
Entered as second-class matter February 21, 1906, at the Postoffice at Oakland, Cal., under act of Congress March 3, 1879.

The TRIBUNE will not be responsible for more than one incorrect insertion of any classified advertisement; inform the Classified Advertising Dept. promptly of any errors in your advertisements.

INDEX TO CLASSIFIED ADS.

COLUMN
APARTMENTS TO LET....9
APARTMENT HOUSES FOR SALE....10
ATTORNEYS-AT-LAW....10
AUTOMOBILES....11
AUTOS FOR HIRE....11
AUTOS WANTED....11
BERKELEY APARTMENTS....9
BICYCLES, MOTORCYCLES....11
BUSINESS OPPORTUNITIES....10
BUSINESS WANTED....10
CARPET CLEANING....14
CARPET-LAYING....7
CHILDREN BOARDED....8
CLAIRVOYANTS....3
COUNTRY REAL ESTATE....11
CORSETS....2
DANCING....10
DAY AND CONTRACT WORK....4
DETECTIVE AGENCIES....12
DRESSMAKING....12
DRAYAGE....17
EDUCATIONAL....10
EMBROIDERIES....16
FLATS TO LET—FURNISHED....7
FLATS TO LET—UNFURNISHED....7
FOR SALE—MISCELLANEOUS....14
FRATERNAL DIRECTORY....3
FRUITVALE REAL ESTATE....11
FURS....17
FURNITURE FOR SALE....14
FURNITURE STORED....14
FURNITURE EXCHANGED....14
FURNITURE WANTED....14
FURRIERS—IMPORTERS....4
HALLS WANTED....10
HARNESS & SADDLERY....12
HAYWARD REAL ESTATE....11
HELP WANTED—FEMALE....2 and 4
HELP WANTED—MALE....3
HORSES AND VEHICLES....12
HOTELS....10
HOUSEKEEPING ROOMS TO LET....8
HOUSES FOR SALE....12
HOUSES TO LET—FURNISHED....6
HOUSES TO LET—UNFURNISHED....6 and 7
HOUSES AND FLATS WANTED....7
INVALIDS' HOME....17
INVESTMENTS....10
JAPANESE & CHINESE EMPLOYMENT AGENCIES....4
JUNK....9
LAUNDRIES....17
LOST AND FOUND....2
LOTS FOR SALE....10
LUMBER FOR SALE....11
MASSAGE....12
MATERNITY HOMES....16
MEDICAL....17
MONEY TO LOAN—REAL ESTATE....15 and 16
MONEY WANTED....15
MILLINERY....12
MONEY TO LOAN....15
MOVING AND STORAGE....16
MUSICAL....10
MUSICAL INSTRUMENTS....14
NOTARY PUBLIC....15
OAKLAND PHYSICIANS....16
OAKLAND REAL ESTATE....11
OLD GOLD & DIAMONDS WANTED....17
PATENT ATTORNEYS....16
PATENT MODELS....16
PERSONALS....2
PHYSICIANS' DIRECTORY....16
POULTRY AND SUPPLIES....12
PROPERTY TO EXCHANGE....12
PROPERTY WANTED....12
RICHMOND REAL ESTATE....11
ROOFING, ETC....4
ROOMS AND BOARD....8
ROOMS AND BOARD WANTED....8
ROOMS TO LET—FURNISHED....7
ROOMS TO LET—UNFURNISHED....8
ROOMING HOUSES FOR SALE....10
ROOMING HOUSES WANTED....10
SEWING MACHINES....16
SITUATIONS WANTED—FEMALE....5 and 6
SITUATIONS WANTED—MALE....4
SPECIAL NOTICES....2
STATE LAND....11
STORES AND OFFICES TO LET....10
SALESMEN, SOLICITORS....3
SANITARIUM....12
TO LEASE....10
TYPEWRITERS....16
VACUUM CLEANERS....14
WANTED—MISCELLANEOUS....14

FRATERNAL DIRECTORY.

F. & A. M. DIRECTORY

OAKLAND.

LIVE OAK, No. 61—Friday, Masonic Temple, 12th and Washington sts.

OAKLAND, No. 165—Sat. evening, Masonic Temple, 12th and Washington sts.

SEQUOIA, No. 249—Tuesday, Masonic Temple, 12th and Washington sts.

Scottish Rite Bodies

Cathedral, 12th and Madison sts. Thursday evening, Oct. 22. 25°. Frank Adolph Rittigstein, presiding.

Aahmes Temple

A. A. O. N. M. S.—Stated meeting third Wednesday; all Nobles welcome. Hotel Oakland, 12th and Alice sts.

I. O. O. F.

PORTER LODGE No. 272, I. O. O. F.—Meets Wednesday evening at Porter Hall, 19th and Grove sts.; visiting brothers always welcome.

I. O. O. F. M. U.

Loyal Manchester Lodge No. 8058, meets every Tuesday evening, Klinkner Hall, 55th and San Pablo. R. S. Partley, Secretary. Phone Piedmont 5882.

T.O.T.E.

Imp'd, Ord. of Red Men

Tecumseh Tribe No. 62 meets every Wed. sleep in Loring Hall, 531 11th st., at 8 p. m. Visiting brethren cordially invited to attend. M. A. Schafer, Sachem; C. Wallburg, C. of R. Phone Pied. 710.

Knights of Columbus

Oakland Council No. 784 meets 2d and 4th Wednesdays at Corinthian Hall, Pacific Bldg., 16th and Jefferson. Jos. A. Kennedy, G. K.; John S. Flynn, F. S.

Knights of Pythias

Oakland Lodge, 103, K. of P., meets every Thursday evening at 8 p. m. in Pythian Castle, 12th and Alice sts. Chas. O. Mann, C. C.; Jas. Denniston, K. of R. & S.

Knights of the Maccabees

Argonaut Tent No. 83 meets every Thursday evening in Pacific Bldg., 16th and Jefferson sts.; C. L. Tefft, Com.; Geo. C. Hill, R. K. Phone Oakland 7305.

OAKLAND TENT No. 17, membership 930, meets every Monday evening at Maccabee Temple, 11th and Clay sts. M. D. McQuarrie, Com.; J. L. Fine, R. K. 493 9th st.; phone Oakland 5326.

Modern Woodmen

OAKLAND CAMP No. 7236 meets every Friday evening at Pacific Bldg., 16th and Jefferson streets. J. F. Bethel, clerk, 27 Bacon Bldg.

U. S. W. V.

E. H. LISCUM CAMP No. 1. Thurs. eve., 8 p. m., Pythian Castle, 12th and Alice sts. Visiting members cordially invited. C. F. Wessel, com.; J. K. Roark, adjt.

O. O. S. C.

ORDER OF SCOTTISH CLANS—Clan MacDonald No. 79 meets every 2d and 4th Fridays in Loring Hall, 11th and Clay sts. Andrew Proctor, Secretary. Address 960 34th st.

Jr. O. U. A. M.

Custer Council No. 22, meets every Tuesday evening at Custer Hall, 1117 Webster st.

L. O. O. M.

OAKLAND LODGE No. 324, LOYAL ORDER OF MOOSE, meets every Friday night at Moose Hall, 12th and Clay sts. W. J. Hamilton, Sec'y.

SPECIAL NOTICES

AA— SUPERFLUOUS HAIR

Mme. Stiver's painless, rapid 5-needle method; no marks or scars. We guarantee hairs will not return. Two offices, Oakland, 1418 Broadway, suite 519; S. F., 132 Geary st.

AA—WANT copying of photo plays, manuscripts, etc., cheap. Phone Oak. 7316.

Bladder, Stricture, Nervous, Skin, Blood cured. Dr. Blumenberg, 1895 Sutter, S.F.

DOCTORS for men; strictly confidential; consultation free. Dr. Hall, 767 Broadway, upstairs, near 7th, Oakland.

GAS Consumers' Association, reduces your bill 15% to 30%. 364 12th st.

MISS LAMKIN, expert milliner; hats made or remodeled; prices reasonable. 574 8th st.; phone Oakland 5573.

OAKLAND-CALIFORNIA TOWEL CO. Towel service supplied. Phone Oak. 893.

PERSONALS.

ANY girl in sorrow and perplexity will find a home and a friend in Rest Cottage, 2107 13th ave., Dimond car; it's also a refuge for women and girls who have lost their way and wish to live a better life. Phone Merritt 2196.

ANY poor girl in need of a friend, a home or advice, is invited to call or write the matron of The Salvation Army Home, 5205 Harrison ave., Oakland; phone Merritt 3827.

L. S. CLARK, Atty.-at-Law, 701 Jackson st.—Consultation free; open evenings.

MISSES CLUTE & BENJAMIN, Hair specialists. Sole agents for Dr. E. E. McLean's preparations and method of treatment. 296 Bacon Bldg.; Oak. 993.

MARRY—Many wealthy members wishing early marriage; particulars free; making happy marriages. Mrs. Wrubel, Reliable Club, P. O. Box 26, Oakland, Cal.

Matrimonial paper, 10c; descript. wealthy people. P. O. Box 1749, Los Angeles.

VANITY FAIR SHOPPERS' LUNCH AND REST ROOM, 435 Powell st., S.F.

LOST AND FOUND.

LOST—On Tunnel Road Saturday, purse with $26 in gold and silver; reward. Return to Serafina Rossi, care of E. R. Rowland, Postoffice, Walnut Creek.

LOST—Eye glasses in neighborhood of 14th and Market sts. Please leave at Beretta's, 476 12th st.; reward.

LOST—English setter, white and black spotted, last Saturday, Oct. 16, near 18th st.; reward. Lakeside 1769.

LOST—Child's dark mixed coat at Idora Park, Mon. eve. 366 30th st.

LOST—A breast pin made with hair, last Saturday. Merritt 685.

LOST—In Berk., a fraternity pin; reward. Phone Piedmont 1144.

LOST—Earring on 45th or 46th sts. 4112½ San Pablo ave.; phone Piedmont 922.

CORSETS

Spirella Corsets fitted in your homes by trained corsetiere. 305 Plaza Bldg.; O. 1580

CLAIRVOYANTS

A Proud Record, Ten Years in Oakland
Prof. J. Brown

2530 SAN PABLO AVE., NR. KAHN'S.
I absolutely guarantee to make no charge if I fail to satisfy you in everything pertaining to your every-day affairs. An interview will convince you. Prof. Brown stands in a class by himself. My record for successful work during the past year is as follows:
REUNITED 302 COUPLES
BROUGHT ABOUT 207 MARRIAGES.
LOCATED 2 BURIED TREASURES.
LOCATED 27 ABSENT PERSONS.
OVERCAME 258 RIVALS.
REMOVED 37 EVIL INFLUENCES.
CURED 84 CASES THAT BAFFLED THE DOCTORS.
WHATEVER YOUR TROUBLE I CAN HELP YOU.
NO CHARGE UNLESS SATISFIED.
THIS WEEK 50c.
NO FEE IN ADVANCE.
HOURS 9 TO 9.

MADAME ROSE

Palmist, Clairvoyant
807 WASHINGTON ST.
Free. Free. Free. Free.
A free chart of your hand with each reading; speaks German, French and English. This gifted mystic will tell your past, present and future without asking a question and prove her powers by actual tests.

L'ECLAIRE,
The Mystic,
412 20th st.
Between Broadway and Franklin.
GENUINE MYSTIC.
Makes no claims; his WORK speaks for itself. If in need of TRUE help and advice—the truth, or nothing—
THIS IS THE MAN.
Hours 10 to 5. Closed on Fridays.

CARD reading by lady, 25c; astrology, readings, lessons. 927 Clay, near 10th st.

FREE TEST READING—GYPSY CAMP, 827 BROADWAY, ROOM 5.

MADAME MACK—Clairvoyant, genuine spiritual medium; superior readings; past, present, future. 319 14th st.

MME. LOUISE, trance medium and clairvoyant; free test before read. 1441 B'dy.

MRS. BELMONT—Reliable palmist, clairvoyant, card reader. 1612 San Pablo av.

MRS. GILLS—Trance message, circles, Wed., Fri., 8 p. m., next to Orpheum.

MADAME MAY, clairvoyant, card reading, moved to 1364 Alice; Lakeside 3213.

HELP WANTED—MALE

AA—WANTED—A FEW MORE MEN, well educated, over 21, under 45, to prepare for positions in San Francisco CUSTOM HOUSE; extra good opportunity NOW on account Panama Canal opening; entrance exam. soon; fair starting salary, good future. For full information and successful coaching see IMMEDIATELY MR. HOFF, 1217 Hearst Bldg., S. F.

ARMY OF UNITED STATES, MEN WANTED: Able-bodied, unmarried men between ages of 18 and 35; citizens of United States of good character and temperate habits, who can speak, read and write the English language. For information apply to Recruiting Officer, 909 Broadway, Oakland, Cal.

A—WANTED—Members for MOTION PICTURE ACTING; experience unnecessary. Greater American Motion Picture Assn., Inc., cor. 14th and Webster sts.; hrs. 3-6 p. m., eve. 7-9, Sun. 4-5.

A CHANCE to learn trade that always gets you work; wages while learning; only sanitary school on coast. National Barber School, 473 9th st.

AUTO Engineering School, 3702 Adeline, Oak.; estab. 1906; driving and repairing.

MEN-WOMEN learn barber trade; 3000 placed in good positions last year. Moler College, 710 Howard st., S. F.

MEN with patentable ideas write Randolph & Co., patent sol., Washington, D.C.

NEAT appearing solicitors; non-competitive business. 226 Broadway.

PAINTER'S apprentice. Apply at new cottages, cor. Alcatraz and Telegraph ave.

SOLICITOR, Oakland Umbrella Factory, 1517 San Pablo ave.

WANTED—A FEW CAPABLE CLERKS, over 18, fair education, to prepare for desirable Gov't. positions as railway mail clerks, postoffice clerks, letter carriers, starting salary about $65 to $75 per mo.; good promotion; many appointments coming year. For full information and successful coaching see immediately MR. HOFF, 1217 Hearst Bldg., S. F.; bring parent with you if possible.

WANTED—Collection manager; must be experienced in the furniture installment business; no others need apply. M. Friedman & Co., 259 Post st., near Stockton, San Francisco.

WANTED—Young outside man, 21 to 30; $15 per week; must have $100 cash security. Call 1275 E. 18th.

WANTED—Men and boys to distribute hand bills. Apply 5 to 6, 2103 Franklin street.

WANTED—Carpenter to figure on job. 5930 San Pablo ave.

WANTED—Two good cheap carpenters. 1517 8th st., Alameda.

YOUNG man owning auto can make money traveling. Apply 926 Broadway.

Job Printing at THE TRIBUNE Office.

HELP WANTED—FEMALE

AAA—LADIES LEARN HAIRDRESSING, THE FAMOUS PEAVY SYSTEM; enroll now. CALIFORNIA SCHOOL OF HAIRDRESSING, 470 13TH ST., Smith Bros. Bldg., Oakland, second floor.

A—WANTED—Members for MOTION PICTURE ACTING; experience unnecessary. Greater American Motion Picture Assn., Inc., cor. 14th and Webster; hrs. 3-6 p. m., eve. 7-9; Sun. 4-5.

AA—AT the Oak. Emp. Agency—Cook, $40; 3 housemaids, $25; 4 girls to assist, $20-$25; housekeeper, $25; colored maid, $20. 1455 Franklin; Oak. 5288.

AT Success Emp. Agency, 411 15th st.—Danish, Swedish, German girls, $25-$40; girls to assist, $20-$25. Oakland 727.

A1 SELECT female help; best positions secured. Swift Employment Agency, 1542 Bdwy., rm. 220. Phone Oak. 532.

A WOMAN can have a good home for light services; small wages. Call after 4 p. m., 509 52d st.

BEST domestic help, male and female: cooks, waitresses, chambermaids; city and country. 527 Jefferson; Oak. 8754.

COMPETENT help wanted. Mrs. Nelson's Employment Agency, 1512 Broadway; phone Oakland 1945.

CAPABLE lady canvassers for excellent proposition; commission. 466 Hudson st.

ELDERLY woman to assist with housework in family of 2; good home and compensation. 5037 Blossom st.

GIRL to assist with cooking, housework and children; no washing; sleep home nights; wages $18. Call 2651 E. 14th st., Fitvale, after 10 a. m.

GIRL gen. housework; German preferred; good, plain cook; refs.; for small family; north of university; no children, no washing; wages $25. Phone Berk. 2809.

GOOD cook, $10 week; country; girls, gen. housework, country; chambermaids, waitresses. Women's Employment Exchange. Phone Oakland 5359.

GIRL wanted to assist in housework; wages $15. Phone Berkeley 548.

WANTED—Young lady for bookkeeping and office work. Box 4030, Tribune, Berkeley.

HELP WANTED—FEMALE (Continued)

GIRL wanted to work in coffee parlor, 468 9th st., Oakland.

PRACTICAL help will be given any woman or girl of the segregated district whose livelihood is affected by the passage of the red light injunction and abatement law. Apply by phone, Merritt 2050.

WANTED—Lady typist, good grammar, and understands bookkeeping; experience in correspondence and collection depts. Ans. in own handwriting, give refs. Box 6310, Trib.

WANTED—A neat comp. girl for cooking and gen. housework in small family; must be good cook; good wages. 1951 Webster; Lakeside 3356.

WANTED—Young lady with knowledge of bookkeeping and stenography; state experience and salary. Box 4028, Trib.

WANTED—A girl to assist in housework. Apply 2348 Telegraph ave., Oakland, cor. Orchard st.

WANTED—A good cook and breadmaker; must have refs. Apply Ladies' Relief Society, 45th st.

WANTED—A middle-aged woman to do light housework and wait on invalid; small wages. Call at 582 11th st.

WAIST saleswoman; first-class and experienced. Rollar's, 485 14th.

WANTED—A girl to do light housework, $10 a month. 1713 13th ave.

WANTED—Waitress for coffee house. 484 8th, cor. Washington, downstairs.

DAY AND CONTRACT WORK

AA — FIRST-CLASS new-garden contractor; take care of garden by monthly contract; also build Japanese gardens; reas. Thos. & Ito; Lakeside 3509.

AA—GENERAL carpentry, roofs, repaired at lowest prices. 880 47th; Pied. 3328.

A—A1 CARPENTER, repairing; no job too large or small. Piedmont 8342.

CEMENT FINISHER wants work, day or contract. Box 6304, Tribune.

FIRST-CLASS gardener, Irish; best work; contract, work or daily. Merritt 5769.

PAINTER, tinter, first-class, wants work, day or job. Phone Lake. 3763.

PAPERHANGER, tinter, painter; day work; rms. papered $3.50. Lakeside 4020.

TINTING, papering, painting of all kinds; reasonable. Phone Elmhurst 214.

ROOFING

H. J. EDWARDS, shingler; 25 years' practice in Oakland; work guaranteed; estimates furn. Res., 1215 Poplar; Oak. 7246.

LEAKS! LEAKS! LEAKS!

If your roof leaks phone E. J. Womack, Oakland 3323; work guaranteed.

ROOF-REPAIRING of all kinds; satisfaction guaranteed. Oakland 6458.

JAPANESE AND CHINESE EMPLOYMENT AGENCIES

JAP. Employment Agency Day Work Co., 2102 Channing way; phone Berk. 1254.

JAPANESE Employment Agency of Nippon Home, 315 7th st.; Oakland 3916.

SITUATIONS WANTED—MALE.

AAA—COLLEGE student would like work on Sat. from 3-6 p. m.; have had exper. in collecting and clerical work. Box 6273, Tribune.

AAA—MARRIED man wants position; teamster or laboring. G. W. Swetmann, 545 9th st.

ANY kind extra work (before 7:30 a. m. or after 6 p. m.) is wanted by Japanese boy. Call Oak. 3433, after 6 p. m.

A NEAT, sober young married man wants steady position of any kind; best refs. Box 6284, Tribune.

A JAP cook wants position city or country; many years' experience; refs. Nishi, 2157 Dwight way; Berkeley 2580.

AN expert chauffeur, doing his own repairing, wants position in private family; best ref. Box 6294, Tribune.

A JAPANESE, first-class family cook, wants position. Phone Oak. 6434; Tom.

BOOKKEEPER desires extra work or steady position. 319 14th st.; phone Lakeside 3330.

BY expert driver and repair man, truck or private car. Box 6342, Tribune.

CHEF, steward, 35, German, 20 years' practical experience in U. S. and Europe, hard worker, strictly sober and economical. A1 refs., stranger in town, desires position. Thomas Liebe, Hotel Rose, 125 6th st., San Francisco.

CHAUFFEUR, young Japanese, wants position private family; careful driver; understands repairing; will do laundry and ironing, any other work. 500 Alice st.; N. C. Tom.

COOK—Young Japanese boy wants position in family; city or country. K. Harry, 423 7th st.

CHINESE cook wishes position in family where second girl is kept. Phone Berk. 1091.

CHINESE, fine cook, best refs., wishes position, city or country, where servant is kept. 411 15th st.; ph. Oak. 737.

CHINESE, first-class cook, wishes position in hotel or family; a school boy also wishes work. 262 8th st.; Lakeside 2790.

CHAUFFEUR, Chinese, desires position in a private family; experienced. 818 Harrison st. Pekin 29.

CHAUFFEUR, young Dane, 26, with best of refs. and good mechanic. 2426 Grange ave.; phone Merritt 932.

EXPERIENCED Japanese wants position as family cook; have refs. Kane, 732 Webster st., Oakland.

EXPERIENCED house-cleaners wish day or job work. Phone Oakland 4850; Williams & Brown.

JAPANESE JIM, washing and ironing. Call 6 p. m. Phone Lakeside 2369.

MAN and wife, as caretaker; take charge of apts. or hotel; good workers; steady; refined people; good reference; 10 yrs. exp. Piedmont 4487.

MIDDLE-AGED man, American, married, has auto, real estate experience, wants position any kind. Box 13115, Tribune.

PERSONS wanting desirable young men to work in exchange for board and room should call Mr. H. C. Ingram, Supt of Polytechnic College of Engineering; phone Oakland 2741.

WANTED—Young man wants to work mornings and evenings in exchange for board and lodging while attending school. Phone Oakland 2468.

WANTED—Work on selling on commission, where there is chance for promotion. What have you to offer? Cash bond if required. Box 13025, Tribune.

YOUNG man, English, wants to learn baking trade; would give time with small salary. Box 13124, Tribune.

YOUNG man attending college desires place to work for room and board. Box 13094, Tribune.

YOUNG lad 16 would like position of any kind of work. 877 46th st.

MILLINERY

MISS LAMKIN, expert milliner; hats made or remodeled; prices reasonable. 574 8th st.; phone Oakland 5573.

Job Printing at THE TRIBUNE Office.

FURRIERS—IMPORTERS

Natural Fitch sets.....$27.00
Natural Mohi sets.....20.00
Black Fox.....50.00
With every $15 purchase, free 1 yard monkey trimming or ermine.
S. Anderson, 557 33d; ph. Pied. 5259.

SITUATIONS WANTED FEMALE

AAA—YOUNG lady, competent, experienced stenographer, desires position in Oakland; salary $15 per week. 15 Encinal Apts., phone Oakland 7494.

AAA—A YOUNG lady, competent, experienced bookkeeper and stenographer, desires position in Oakland. Phone Oakland 7494.

A GOOD capable woman desires situation in small family, as cook and do some housework; refs. W. H., 1331 Castro.

AA—DRESSMAKER wishes sewing at home or by the day, suits or gowns. Phone Oakland 6456.

AA—A STRONG, competent young woman; neat and rapid worker, wants any kind day work. Phone Oakland 5288.

AN expert Eastern dressmaker wishes sewing, home or out; $2 day; gowns, suits, remodeling; ref. Pied. 7714, eve.

A LADY wishes position as dressmaker's helper; $1.25 a day. Phone Piedmont 3428 mornings bet. 9 and 11:30.

AN experienced cook, will cook and prepare party and family dinners and lunches; prices reas. Lake. 2815.

A MIDDLE-AGED American lady would like position as helper in refined family; a good cook. Box 13123, Tribune.

A REAL neat, middle-aged woman wants position in small family; excellent cook, good service; ref. Phone Oakland 737.

A FRENCH woman wants work by day, washing, ironing, cleaning or cooking; $2 day. Phone Oakland 8660.

AN honest, reliable middle-aged woman wants general housework; $20 to $25; family or boarding house. Oak 5288.

A NURSE, exceptionally qualified, Christian Science, wishes care of patient in home. Phone Oakland 4497.

A LADY would like position as housekeeper for business couple, also delicatessen work; best ref. 800 Washington.

A NEAT, competent, colored girl with good ref. wants position; maid, second work or general. Phone Oakland 5288.

A FIRST-CLASS family laundress likes to have a couple of days' work each week. Box 6369, Tribune.

A REFINED, middle-aged woman with girl of 12 years desires position as housekeeper; ref. Box 13056, Tribune.

AN experienced girl desires position as cook or serving at parties. Phone Piedmont 8592.

A YOUNG Danish woman wants any kind of work in the morning by day or hour. Box 6297, Tribune.

A STRONG woman would like day work. Phone Oak. 724, 6 to 8 p. m.

BOOKKEEPER, 12 years' local exper., desires position; thoroughly comp. to take full charge. 939 Snyder ave., Berk.

BRIGHT young girl wants work in family; will assist with children and general housework; $20. Phone Oakland 737.

COMPETENT married woman, good refs., wants any kind of work; sleep home. Phone Oakland 5288.

CATERER desires position to cook and serve in your home; Southern cooking a specialty. Phone Lakeside 3301.

CAPABLE girl for general housework; good cook and laundress; wages $35-$40 per month. Phone Piedmont 3587.

COMPETENT woman wishes position housework and cooking; small family. 678 Sycamore st.

COLORED woman wants work in hotel or rooming house; ref. Oakland 3331.

COLORED woman wants housework; very neat. Phone Lakeside 1126.

COMPETENT woman wishes cooking or housework. Phone Oakland 1276.

DRESSMAKING and plain sewing; one-piece dresses, any style; good fit guaranteed; reasonable. Phone Oakland 6498.

DRESSMAKER, experienced; coats, suits and gowns made to order; reasonable. 819 16th, near West; Oakland 8958.

DRESSMAKER would like sewing by the day or at home; excellent fitter; $1.50 per day. Phone Merritt 1982.

DRESSMAKER, capable, can reproduce any model without pattern, wishes engagements in families. Piedmont 1935.

DRESSMAKER, experienced, wishes sewing in families; $1.50 a day. Phone Merritt 4250.

DRESSMAKING and sewing wanted in families, $1.75 per day; 90c for half day. Phone Oakland 4721.

DRESSMAKER, first class, wishes engagements in families; will sew for $2.10 per day. Oak. 6469.

EXPERIENCED DRESSMAKER desires few more engagements in families; excellent style, designing and fitting; references. Phone Oakland 2037.

EXCELLENT cook and housekeeper, middle-aged, wishes position; refs.; city or suburbs. Box 6345, Tribune.

EXPERIENCED Norwegian girl wishes position at cooking and housework. 1219 Peralta st., West Oakland.

EXPERIENCED, practical nurse wants to take full charge of invalid or infant; good ref. Phone Oakland 6035.

EFFICIENT young colored woman wants cooking and general housework; good and waiting; ref.; $35-$40. Oak. 737.

EXPERIENCED infant's nurse wants position; wages $40. Phone Merritt 4007.

FIRST-CLASS cook wants position in restaurant, cafeteria or small hotel; city or country; best ref. Phone Oak. 737.

GOOD cook, competent housekeeper, desires position in small adult family; no washing or ironing; $30 a month; good ref. Box 6309, Tribune.

GERMAN graduate nurse wishes care of invalid; reas.; ref.; $40 a month. Address Nurse, 628 Redwood st., San Francisco.

GERMAN girl wishes position to assist in housework and care of children; wages $25-$30. A. Ricken, Box 48, Lafayette, Cal.

GRADUATE nurse wishes to do hourly nursing. Phone Oakland 1301, bet. 9 and 1.

GEN. housework and plain cooking wanted by woman with child; country preferred. Box 4029, Trib., Berk.

HOUSEKEEPER and daughter wants position; refined, capable, trustworthy; good cook; will take complete charge home or apt.; daughter in High School will assist; excellent refs. Box 4024, Tribune, Berkeley.

HOUSEKEEPER, American, capable trustworthy, wishes position; will adopt occupied during day. Box 13024, Tribune.

HONEST young Japanese girl 22 wishes position housework and plain cook in small family. Phone Oakland 7105.

IRISH girl of ability wants position in small family; experienced in cooking and waiting; ref.; $20-$30. Oak. 737.

IRISH girl wishes general housework, plain cooking; family adults. Address 2121 5th st., W. Berkeley, immediately.

JAPANESE girl wants general housework and help at cooking; $6 week. Phone Oakland 6621.

JAPANESE girl wishes situation as school girl and help cook. Pied. 5427; Naka; call after 6 p. m.

LADY wishes to care for apt. or rooming house in exchge for few hskpg. rooms, etc., with small salary. Box 6400, Trib.

LACE curtains laundered, 25c a pair; called for and delivered. 1030 24th st.; phone Oak. 7787.

LADY wants light housework from 9 till 3, except Sundays. Box 13105, Tribune, or phone Elmhurst 810.

MATERNITY cases wanted by practical nurse; terms reas. Piedmont 6716.

NURSE, colored, best ref.; maternity specialist; will accept a few cases. Phone Oakland 5288.

SITUATIONS WANTED FEMALE—Continued

NEAT, middle-aged woman wants to assist in housework and cooking. A. L., 421 12th st.; phone Oak. 747.

BEGINNER, woman, educated at English boarding school, desires position as governess to child, is a good seamstress also; refs. Box 6295, Tribune.

POSITION as housekeeper by refined lady with office, competent to take entire charge; ref. Box 6175, Tribune.

PRACTICAL nursing by lady of experience, confinement cases preferred. 3464 Telegraph ave.; phone Pied. 8681.

POSITION as governess to get experience. Box 4025, Tribune, Berkeley.

REFINED young lady desires position in small family. Phone Lakeside 1607.

SITUATION wanted as second girl or waitress. 1514 Peralta st., W. Oakland.

SWEDISH girl wishes general housework; adults. Phone Oakland 9232.

SCANDINAVIAN girl desires position at cooking and housework. 735 E. 11th st.

TRAINED nurse, German, wishes work; very reasonable; good references. Address Nurse, 628 Redwood st., S. F.

TRAINED NURSE, 10 years' experience, wants calls; ref.; prices moderate. 1084 12th st.; phone Oakland 3049.

TRAINED NURSE, 10 years' experience, wants calls; ref.; prices moderate. 1084 12th st.; phone Oakland 3049.

WANTED—A position by refined woman, either to care for invalid or act as housekeeper for small family; capable of taking entire charge; good cook; city or country. Phone Piedmont 4649; Mrs. J.

WOMAN wants to take home washing, rough-dry or finished; will call for it anywhere. Phone Elmhurst 298.

WASHING, ironing, also lace curtains, 25c per pair up; done up carefully; called for and delivered. Merritt 5245.

WOMAN wants work, washing or housecleaning; $1 day. Mrs. V., 530 Linden st.; phone Lakeside 2492.

WANTED—Position private family by first-class Swedish woman; cooking or general work; $35-$40. Box 13135, Trib.

YOUNG lady would like to fill hours 8-11 a. m., 4-9 p. m., typing, doctor's office, or coaching. Phone Berkeley 963.

YOUNG Swedish girl wishes position to take care of 1 or 2 children. 1556 26th ave.; phone Merritt 4220.

YOUNG colored woman desires position in small family; cooking or second work. Phone Lakeside 3143.

YOUNG woman wishes to do up lace curtains for institution or apt. house; price very reas. Box 6302, Trib.

HOUSES TO LET FURNISHED

AN elegant enclosed sleeping porch; beautifully finished and furnished; also furnished rooms. 543 28th st.; Oak. 9468.

A 4 R. sunny cottage on Lydia st., gas, elec., sleep. porch, nr. 22d and San Pablo K. R. Key 827 Lydia st., nr. West

A 6-ROOM cottage; also 4-room cottage; gas, elec.; piano; $20. 1326 E. 14th st.

A FURNISHED bungalow, six rooms and bath. Piedmont Heights. Oakland 2240.

COMPLETELY furn. home 5 rooms, cheap to adults; piano, sewing machine; corner lot. Call 2023 19th ave.; E. 21st st. car.

FOUR-ROOM nicely furn. cottage; wall beds, sleeping porch; reasonable. 2247 42d ave., near Santa Rita.

FOR furnished or unfurnished houses, bungalows and flats, see Nellie M. Underwood, 42 Bacon Bldg.

FIVE-ROOM furn. cottage with yard, convenient to K. R. and Piedmont ave.; rent $30. 66 Echo ave.

HOUSE 6 rooms; completely furnished; lease to desirable tenant. 460 34th st.

LINDA VISTA—8 rms. elegantly furnished; hardwood floors; new rugs; 4 blks. to Key Route. Phone Oak. 5746.

NEW modern cottage 5 rooms and bath, nicely furnished throughout, near 2 car lines and Key Route; rent reasonable. 725 56th st.

SIX-ROOM house, mod.; elec.; 240x50 feet; barn, chicken yard, fruit trees; 605 E. 14th st., San Leandro. Apply 1112 1st ave.; phone Merritt 4204.

SUNNY 5-room cottage, nicely furn., with piano; nr. cars, locals. 1724 14th.

TWO rooms, kitchenette, bath, piano, large yard; nr. Clinton sta. 724 8th ave.

4-R. and sleep. porch bungalow; nicely furn.; E. Oak.; $25. (957)
5-r. bung., 13th ave., nr. 8th ave. car; furn; $24. (876)
5-r. bung., furn.; Berkeley; $30. (921)
5-r. bung.; nicely furn.; E. Oak.; $30. (923)
5-r. bung.; nr 66th and College; well furn.; $42.50. (962)
ALAMEDA COUNTY REALTY CO. Inc., 519 SYNDICATE BLDG. 1440 BROADWAY.

9 rooms, sleeping porch and den, furnished, right near Telegraph ave. car, on Brockhurst st. Will rent to good tenants for $45 per month. This is a good place and a snap at this price. Key at office. (899)
ALAMEDA COUNTY REALTY CO., Inc., 519 Syndicate Bldg., 1440 Broadway. "REALTY SERVICE."

5-ROOM COTTAGE

with bath, in East Oakland, furnished.
$25.00
Call at 520 Broadway; phone Oak. 2328.

5-ROOM mod. bungalow; 3 blocks from K. R. station at Piedmont ave.; completely and elegantly furn.; good yard; can rent for $42.50. Key at office.
ALAMEDA COUNTY REALTY CO. Inc., 519 SYNDICATE BLDG. 1440 BROADWAY.

6 ROOMS, furn. or unfurn., bath, gas, large porch and yard; $16; ref. 2824 Vallecito Place, Dimond car.

5-ROOM modern well furnished house, bet. Grove and San Pablo car line and close to Key Route. 842 22d st.

5 RM. upper flat fully furn., conv. to trains; no small children. 1719 Hopkins st.

HOUSES TO LET UNFURNISHED

AAA—8-RM. mod

Column 8

ROOMS TO LET UNFURNISHED

SNAP—Large, sunny suite, kitchen, bath, garden; nr. cars and trains; $14. 1519 Russell st., near Grove.

4 LARGE sun. rms., with bath, yard, barn; near K. R. and Grove car; $16. 2129 Adeline st., So. Berk.

ROOMS AND BOARD

A— 'Monte-Vista' 12th & Oak
NEW MANAGEMENT, REASONABLE
Select table, handsome lounging parlors, steam heat, hot water in every room. S. F. AND LOCAL CARS AT DOOR. Near lake; grand view. Ph. Oak. 2095.

AA—ROOM and board for 2 or 3 respectable young business men at reasonable rates at 5851 Genoa st., bet. 56th and 59th sts., near Grove st.; Key Route train stops within half a block.

A SUNNY room for two adults; hot and cold water; two large closets in private family near K. R. and S. P. Phone Pied. 3104.

A LARGE, sunny front room, bd. run'g water, home comforts, use piano, horse, buggy; $25 mo. 456 4th st.; Pied. 2486.

AT St. Marie, 1502 Jackson, Lakeside dist.; restful, refined, reasonable, hot water, phone, etc.; socials. Oak. 1347.

A—THE HARMONIA, ideal home for business men and women; comfort; ex. table; reas. 11th-Madison; ph. Oak. 7649

AA—ROOM and board; reas.; home cooking. 1112 1st ave.; phone Merritt 4204.

AA—Real home cooking and comforts for young men; every conv.; cars; locals; priv. home. Oak 4695. 2005 Webster.

A—THE SHERWOOD, 13th and Grove—Charming homelike, beaut. rms., baths, parlor, porch, exc. table; reas. O. 7023.

AA—SUNNY rooms; fine table; close in; table board. 1404 Madison. Oak. 2935.

A FRONT room; bath, phone, home cooking; every comfort; central. 1823 Grove.

A—ROOM-board for couple; clean, large, sunny rm.; phone; mod. 1544 Franklin.

A PLEASANT home, sunny room, with board. 534 27th st.

BEAUTIFUL room with board for 2 at 322 Lenox ave.

CLARENDALE. 1557 Webster—Mod. sunny rooms; home cooking. Oakland 8527.

KEY ROUTE cars pass door; elec. lights, free bath; board and room per mo. $25. Phone Merritt 3703.

MRS. MARSHALL Boarding House, open Monday, Oct. 26, 7 a. m.; delicious home cooking, 25c per meal. 543 14th st.; phone Oakland 5028.

ONE or 2 young men or couple may have pleasant home with family of adults; no other boarders; vicinity of Walsworth and Santa Clara aves.; ideal home; terms very reasonable; companionship desires more than compensation. Box 13084, Tribune.

ROOMS, with and without board; 301 20th st., cor. Harrison, overlooking Lake Merritt; delightful rooms, shower bath, sun porch, private bath, garage, garden.

ROOMMATE, with congenial young man, private family; good cooking, with home comforts. 420 26th st.

ROOM and board; right in town; private family. 329 14th; phone Oakland 4946.

ROOMS, with or without board. 1551 Madison; phone Oakland 6653.

SUNNY rooms, excellent board, block from K. R.; very reasonable. 600 56th.

SUNNY, desirable rooms; board optional. 670 30th st., near Grove; Lakeside 2496.

ROOMS AND BOARD WANTED

WANTED by young man of clean habits, place to work or room and board while attending Heald's; willing to work about house or grounds. Phone Oak. 201 3-5.

WANTED—Room and board for respectable young business man in private family; Oakland or Berkeley; near S. F. trains. Box 13124, Tribune.

CHILDREN BOARDED

CHILDREN taken care of, hour or day. Particulars Lakeside 3896.

CHILD over 3 years, to board. 2058 Crossby ave., Fruitvale; 55th ave. car.

LOVELY home for children, for careful people; central. 550 24th st.

WILL board small girl or boy; motherly care, $12.50 a month. Pied. 4812.

HOUSEKEEPING ROOMS

AA—RIGHT in town, attractively furn.; refined neighborhood; $3 to $3.50 week; nice. VIRGINIA APTS., 1756 Franklin.

AA—COR. ALICE and 12th st.—2 conn. rms.; 3-rm. flat; gas, coal range, 2 beds; single rm. 1205 Alice; Lake. 923.

A—1414 ALICE ST., near Hotel Oakland, newly furn. rooms, $8-$20 mo.; kitchen; beautiful grounds. Phone Lakeside 2988.

A—Hskpg. and furn single front rms; every conven; reas. 318 12th st. O. 2305.

A—2-RM. apts.; hot water, gas, lights; $16; clean. THE ARLION, 2413 San Pablo.

A nicely furn. large front rm.; ideal; central; gas range, bath, ph. 1823 Grove.

A SUNNY 2-rm. apt.; wall bed, all conv.; nr. K. R.; select neighborhood. 551 41st.

AA—HKPG. rooms, $1.50 up; home privileges; use of phone. 1622 13th ave.

A TWO or 3 rm. apt., mod., $12-$14; car line. 2136 8th ave.

BRIGHT, sunny room, with kitchenette. $3.50 week; also smaller room at $2 a week. 1516 Franklin st.

BERKELEY—Single rooms, $6; hkpg., $10 mo. up. 2122A Dwight way; Berk. 7154.

CLEAN, sunny apt. 2 rooms with sink; $2.50 per week. 293 9th st.

EXCEP. handsome hkpg. suites, walking dist., priv. family. 758 10th, cor. Brush.

FINE, sunny 2 and 3 rooms; phone, bath; $10, $12, $15. 819 Filbert st., near 8th.

FINEST hk. apts. desired; reduced price; every mod. conv. 738 14th, cor. house.

HSKPG and single rooms, $1.50 week and up; everything convenient; use piano. 822 Mead ave. near San Pablo.

NICELY furnished 2 and 3-room housekeeping apartments, $10 to $13; close to town and locals. 1809 West st.; phone Oakland 8779.

NICE hskp. and single rooms; elect., water, phone, gas free; rent reas. 292 11th street.

ONE nice hskpg. room, with or without board. 534 27th st.

ONE furnished room with kitchen privileges, $10. 619 35th st.

SUNNY front hskpg. rooms and single, $5 up; phone. 804 Filbert, cor. 8th.

TWO front rooms, lower flat; 2 upper, $10; gas, bath, laundry, yard. 914 Magnolia st.

THREE sunny furn. housekeeping rooms; separate entrance. Oak. 2615. 872 Brush.

THE Wernette: 2 rooms; new furniture; range; comp. for hkpg.; $16. 1969 San Pablo, cor. 19th; free phone.

THREE sunny furnished hskpg. rooms near Key Route station. 561 first st.

TWO-room apts. furn.; $9 up mo.; free phone, bath, gas. 752 12th st.

4 FURN. housekeeping mod. rooms, gas, electricity and bath. Phone Pied. 3390; 6037 Tel.

2 FURN. rms. for housekeeping. 666 5th.

2 housekeeping rooms near Fruitvale depot, $12.00. 2358 Peralta ave.

1085 14TH St., sunny hkpg. suites, $6 to $12; basement $5; bath, gas, phone free.

SALESMEN—SOLICITORS

SEVERAL lady solicitors for rapid selling article; every household a prospective purchaser; none but neat-appearing first-class, snappy saleswomen need apply; $4 to $7 per day assured to those who will conscientiously work. Call bet. 8:30 a. m. and 6 p. m., 406 12th st., Oakland; ask for Mr. Walters.

SOLICITOR; permanent position to right party. Room 11, Loraine Hotel, 509 10th st., Oakland; call any time.

WANTED—Live sideline salesmen to sell our line of canvas gloves; no better line on the road today. Address or call on the Jacoby Mfg. Co., Willows, Cal.

Column 9

BERKELEY APARTMENTS

FINE, new apt., 4 very large rooms; bath; 2 double sleeping porches; wonderful view; close to campus. Hillside Apts., 2711 Virginia st. Phone B. 6525.

APARTMENTS TO LET

A—"El Nido" Attractions
A TENNIS COURT.
Quiet leafy neighborhood, cool lake breezes, vacation comforts, sleeping porches, fountains, verandas, free phones, ELEVATOR.
Artistic furnishings, Heester cabinets, BOILING HOT WATER.
Best Service. Steam Heat. Best Rates.
EL NIDO APTS., 2, 3 and 4 rooms.
1559 Madison st.; Lakeside 199 and 183.

Ideal Apartments
SOMETHING ENTIRELY NEW.
Completely furnished, steam, hot water, janitor service and private phone free; most beautiful, comfortable, pleasant surroundings; lake, park and mountain view; sunshine, fresh air in every room; sleeping open air; classy social halls; close in; car, Key Route, S. P. service; reasonable rent. 207 21st; phone Oakland 9515.

A—Maryland Apartments
Leading Family Apt. House.
Every comfort and conv.; steam heat, hot water, free phones, janitor, etc. The reas. rates will surprise; will pay to investigate. N.W. cor. 33d and Telegraph.

"Arco Apts"
Madison st., near 14th st., 2 and 3-room apts., modern, handsomely furn.; elevator, steam heat, janitor service, free phone; near S. F. cars; reasonable.

"Auditorium Apts."
Newly furn.-unfurn.; 2 wall-beds; steam; pri. ent. 1035 Fallon, cor. 11th; Oak. 1472.

At Waverly Apts.
NEAR LAKE.
Beautiful 3-room furnished apt.; sun all day; modern conveniences; rate reasonable. 2306 Waverly st.

A— Join Our Dancing Class
Mon., 8 p. m., KEY ROUTE INN, Oakland's refined family hotel; beautiful surroundings, excellent meals, tennis, ballroom, low winter rates; must be seen; all trains to S. F. at door. Phone Oak. 5924.

AA— Muri-ell Apts.
3 sunny rms., furn.; 2 wall beds, steam heat, pri. phone; $30. 145 Grand ave.

AT PALM INN, 542 25th st., only apts. in Oak. with Co-Ram fresh air beds; 2-3 rooms, $20 up; strictly high-class; large grounds; restful. Phone Oakland 217.

A—Venetia
At 116 Lake st. On shore Lake Merritt. 2, 3 rooms, compl. furn. Sleeping porches. Ph. Lakeside 3914. New and modern.

Annabell Apts., Furnished
586 24th st., 2 blocks K. R.—2, 3 rooms; steam heat, hot water, phone, priv. bath.

A—Ronado Court.
In exclusive Piedmont, attractive 2-rm. furn. apts. 201 Ramona ave.; Pied. 639.

APARTMENTS—2 and 3 rooms, sunny, light and up-to-date; wall beds, rugs and gas ranges, also light and water; $22.50 up. 430 28th st., corner Webster.

A—ST. NICOLAI APTS.
Close in; newly furn.; 3 rms; sunny; mod. apts.; moderate rates. 16th. at Clay.

AA—UNFURN. new 2-3-4 rm. apts.; hot water; heat; in town. 807 Jackson st.

AA—Llewellyn Apts.—1, 2, 3 rms.; mod.; reas. Cor. 10th and Jefferson; Oak. 5854.

AA—MAGNOLIA APTS.—Sunny, desirable rooms, $14 Castro st.; Oak. 7334.

A—S.P., K.R. 2138 Bdy., 3-r. mod.; bath, laun. ph.; reas. "BURCHARD APTS."

A— CLOSE IN—SAFETY APTS. all mod. conv. Ph. Oak. 2995.

AT DON APTS., 32d and San Pablo, 2, 3-rm. apts., $12 up; new, mod. Pied. 6382.

A—HAVE you seen those beautiful 3-room apts at Castro Apts.? 1411 Castro.

Casa Rosa Apartments
Beautifully furnished 2-room apts.; 40-gal. chemical fire engine installed; 4 exits. 1421 Market st., opp. 15th; phone Oak. 4164

COZY 2 AND 3-ROOM APTS.
Clean, central; $12 a mo.; near K. R. and City Hall. Phone Oakland 8124.

CASA DILLA APTS.—2-3 rms.; sunny; bath, phone, janitor, steam heat. 704 14th st., cor Castro; Oakland 5524.

ENCINAL APTS.—BRAND NEW, ONLY 2-RM. APTS. LEFT. COR. 10TH AND MADISON. PHONE OAKLAND 7387.

FURNISHED bungalow apartment, 2962 Pine ave., Berkeley, one block from Key Route—3 rooms, sleeping porch, private entrance, bath, telephone, water, light and heat; rent $35 a month. Berkeley 4416.

FURN. 3 rms., bath, phone, steam heat; bachelors. $32 W. 14th st.; Oak. 6355.

FAIRMONT, 201 Orange st.—Elegantly furnished apts.; mod., 5 min. walk to 22d st. K. R. and S. P.; summer rates.

Frederick Apts.
None to compare for price, comforts and elegance; to your interest to inspect: $25 up; 2, 3, and 4 rooms. 41st st., nr. Telegr. ave. K. R. sta.; Pied. 3502.

FURN. and unfurn. apts.; central location; reas. 1805 Telegraph ave.

Granada Apartments
1514 Alice st.; 2-3-4 rooms, com. furn.; sleep. porches; elevator; every conven'ce.

GRAFTON apts., 2317 San Pablo ave.—Furnished 3-room apts. private baths.

LENOX—380 Grand
ADAMS POINT; brand new 3 and 4-room unfurnished apts. with sleeping porches. COIT. 1542 Broadway.

LAKE APTS.—3 rooms furn.; steam heat; nice sunny outside rms. Oak 1022.

Madison Park
9th and Oak sts.; phone Oak. 3160. Oakland's established home of comfort; hotel service; close to S. P. and K. R.; walking distance business center.

Merlin Apts.
1-2-3 rms., newly fur. 2351 San Pablo ave.

MODERN 4-room nicely furnished. 3 blocks east of Bdway; $21. 170 10th st.

MYRTLE APTS., 927 Myrtle; O. 1434—All outside, mod., sunny 2, 3 rm. apts., bath.

NEW MANAGEMENT
NEWSOM APARTMENTS
Modern 3-room apts., 24th and Valdez.

Nottingham Apartments
466 41st st.—Furn. and unfurn.; nr. K. R.

One Block to Local Trains
"EL CENTRO"
23d and San Pablo.

THE PARK GATE
N.E. cor. Grand ave. and Park View Terrace, opposite Lakeside Park, elegant unfurn. apts.; white and mahogany; no children; references required. Lakeside 2222.

Park View
9TH AND MADISON. PHONE OAK. 5089. Modern 2-room furn. apts., $25 and up.

Stratford
New 2 and 3 rms., furn. or unfurn.; hdwd floors; all conven.; S.W. cor. 25th-Teleg.; near K. R. and S. P. trains. Lakeside 1822.

Sherwood Apartment
2 and 3-rm. furn., all modern conveniences; fine residence dis.; walk. dist., nr. locals. 501 25th st.; phone Oakland 4160.

THE PRINCETON, N.E. cor. Lakeside Park—4-room, sleeping porch, unfurn. apt.; vacant Nov. 1. Lakeside 86.

UNFURN., new apartments; sleeping porch; strictly up-to-date; Pied.; Linda ave., near lake; Oak. ave. car passes door; handy to Key Route station. Key at 206 Linda ave.

WALDO APTS.—Four rooms, furn. or unfurn.; heat, phone. 800 14th st.

JUNK

RAGS, bottles, scrap iron, household goods, etc.; top prices; prompt attention. 426 6th st.; phone Lakeside 1967.

Column 10

BUSINESS OPPORTUNITIES

AAA—GROCERY store; will invoice stock at wholesale price; paying; business calls me away. 1951 11th ave.-E. 29th.

AAA—FOR RENT—Fine bus. cor., equip. for coal, hay; yard good for any business. Owner, 1319 E. 24th; Dimond car.

AAA—FURN. 2-room apt.; E. O.; phone; close to town and trains; to nice couple; no other rms. 528 Myrtle st.

CANDY, icecream parlor, stationery, etc.; in Rockridge dist.; opp. school. O. A. & E. R.R. station; a bargain. "Gardner's," cor. College and Shafter, Oak'd.

FOR SALE—Grocery and delicatessen; new building; new stock; in apartment district; business good, $1100 cash only. Box 6301, Tribune.

GROCERY doing good business for sale cheap in good location, owner going away. Address Box 6259, Trib.

MOVING-PICTURE theater, choice location; capacity $75 to $160 daily; bargain $2000, few hundreds cash, bal. clear lots or land. Call store, 2125 Market st., S.F.

MEAT market doing a business of $300 and better per week; buy fixtures; will give you business; good reason for selling. Box 13014, Tribune.

Notice to Buyers
When buying a business protect yourself by placing a notice of non-responsibility in THE TRIBUNE at a small cost.

STATE agent, exclusive state rights to reliable parties to appoint county and city agents for the greatest automobile safety device invented; $20,000 a year easily earned; will take $5500 cash to handle. P. O. Box 202, San Diego.

STORE and fixtures, located in center of Visalia on principal street, nr. 2 banks, established 9 years; doing business of $30,000 a year. Will take half cash, bal. $250.00 a mo. at 8%. Owner, L. Lucier, Visalia, Calif.

SECOND-HAND furniture store; sacrifice if sold this week; cash; good location; paying and cheap rent. 4075 San Pablo.

SACRIFICE—Groc. and delic., with living rooms, for sale cheap. 1444 23d ave.

WANTED—An idea! Who can think of some simple thing to patent? Perfect your ideas; they may bring you wealth; write for "Needed Inventions" and "How to Get Your Patent and Your Money." Randolph & Co., patent attorneys, Washington, D. C.

$250 LIGHT groceries, candy; heart Oakland; 4 living rooms; rent $15; no opposition. 294 Bacon bldg; no agents.

$375—GOOD paying business, A1 location; suitable for lady or gent; pay to investigate. 1418 23d ave.

$275—CANDY store; Telegraph ave.; rent $12; estab. 6 years. 224 Bacon Bldg.

BUSINESS WANTED

BUSINESS wanted, or will consider partnership not over $1500 cash. Box 13194, Tribune.

PAYING restaurant or cigar store; willing to go partners. Box 1314, Tribune.

INVESTMENTS.

REALTY SYNDICATE 6's for sale at a liberal discount by private party; need the cash. Box 5119, Tribune.

TO LEASE

WILL lease house, yard, barn for small factory; rent $12. Berkeley 3290.

LOTS FOR SALE.

BARGAIN—Fine building lot, 50x113, near Piedmont Key Route; only $300 cash req.; must sell. Owner, Box 6300, Trib.

FINE business lot; will sacrifice for $40 per foot; must sell this week. Box 13172, Tribune.

SNAP FOR SOME ONE.
$3500 for a piece of fine speculative property, 100x80, right at San Pablo ave. and near S. P. and K. R. stations; worth fully from $5000 to $6000. See owner, 369 12th st.

TO builders and speculators. $1600 lot will be sold for $850. Room 515, First Savings Bank Bldg.

WILL sell 50-foot corner lot near 41st st. and Manila ave. for $1600. Phone Oakland 998.

ROOMING AND APARTMENT HOUSES WANTED

A BOARDING HOUSE; must be close in. Box 6422 Tribune.

WANT listings of apt. and rooming houses for sale. Box 13191, Tribune.

APARTMENTS FOR SALE

FOR SALE or exchange, 30 rm. apts. and hskpg.; consider Los Angeles or San Diego. 1520 Grove st.; Oak. 3965.

ROOMING HOUSES FOR SALE

A 20-ROOM sunny cor. house; garage; close-in; furn.; rented for hkpg.; rent $50; $1000, part cash. Box 13131, Trib.

A GOOD paying boarding-rooming house 13 rms., all full; central. 1823 Grove st.

SACRIFICE—Rooming house of 12 rooms, mostly furnished; close to 7th and Broadway; low rent. Box 6437, Tribune.

SEND for list of apt. and rooming houses for sale. Box 12114, Tribune.

HOTELS

A—HOTEL ST. JULIEN, rms. 50c, 75c, $1 day; $2 week up. 589 12th st., on K. R.

HALLS WANTED

SMALL hall or large room, used as meeting and club room by the month; centrally located. Lakeside 2308.

STORES, OFFICES—TO LET

FINE store on Broadway; good front; only $15. Apply 631 Broadway.

TO LET—Grocery store with fixtures and living rooms; good location; special inducements to right party; 90th ave. and Sunnyside st., Elmhurst, Oakland.

EDUCATIONAL

A—SHORTHAND AND TYPING; legal commercial, civil service. Individual training. 1351 Fruitvale ave., cor. E. 14th.

LEARN SHOW CARD WRITING and lettering; individ. instruc'n, day, night. Calif. School of Show Cards & Lettering, 460 12th st.

MILLINERY parlors; remodeling; learn to make your own hats; materials at cost. 2520 Telegraph. Lake. 3235.

POLYTECHNIC BUSINESS COLLEGE
306 12th st., Oakland.
Highest standards in business, shorthand and typewriting subjects; Morse and wireless telegraphy, English branches, etc. Every graduate of full course employed. Day and night session. Catalogue free. THE ETHEL COTTON STUDIO of expression now affiliated with college.

PARSON'S PRIVATE SCHOOL—Primary, grammar, preparatory; boys and girls; special attention. 556 34th st.

SHORTHAND, typing; private classes. Isen Shorthand Inst., 529 12th st.

MUSICAL.

AA—VIOLIN STUDIO: Max Lercher, instructor; voice culture and piano. Mrs. F. O. Lercher, 518 44th st.; Pied. 745.

BANJO, mandolin, guitar; genuine teacher. Jos. Wright, 2876 Telegraph; O. 3736.

EULALIA Pickett, grad. teacher piano, guitar, mandolin, ukelele. 2005 Webster.

GOOD piano lessons. German teacher; hour, 60c. Oakl. 7137. 1729 Market st.

MRS. HENRI FAIRE—The piano: 23 yrs. exp. Apply Mondays and Thursdays after 2 p. m. 2377 Woolsey, Berkeley.

PIANO, mandolin, guitar; beginners; Fri., Sat., 10-6. 585 25th st. Lakeside 3104.

DANCING.

A—STELLA MACDONALD dancing class, Starr King hall, Sats. 2:30; Melrose Central hall, Weds. 8 p. m. Mer. 4787.

MR. AND MRS. McGOWN'S private studio modern dancing, 512 12th st.; juvenile class Thurs., 3:30 p. m. Oak. 6462.

Column 11

REAL ESTATE

BUILDERS, ATTENTION!
140 ft. 79th ave., near E. 14th st., less than half its value, $6 per ft.; make 4 lots, 25x100. SNAP. Taylor Bros., 1112 Broadway.

NO MONEY REQUIRED
Swell apartment site, right in town. See owner, Wm. M. Butters, 1735 Telegraph.

FRUITVALE REAL ESTATE.

AA—$1450; MODERN 4-room cottage; terms. Owner, 1315 Fruitvale ave.

$950—LOT 50x125, on 25th ave. Owner, 1315 Fruitvale ave.

HAYWARD REAL ESTATE

For acreage in CASTRO VALLEY GARDENS and CHERRY LAND, see
WILBERT & BEAM
583 Castro st., Hayward, Cal.

Small tracts of best fruit and vegetable lands; on easy terms. Write for free maps and prices.
H. R. ROBINSON,
General Agent for lands of Meek Estate, Hayward, Cal.

RICHMOND REAL ESTATE

RICHMOND ANNEX—Will sell $450 equity in cor. lot, and adjoining lot for $300. H. Graizer, 7021 Bissell st.

COUNTRY REAL ESTATE

A splendid buy at great sacrifice; 18 acres 1½ miles from Taylor electric station; 4 miles from Sebastopol; 11½ miles from Santa Rosa, on County Road; shipping to San Francisco and Oakland daily; 5-room good house, barn, pump and family orchard; 3 acres planted in 5-year-old cherry trees, balance in full-bearing wine and table grapes; A1 soil; best hop country in the world; best refs. from owner of adjoining ranch for which he paid $600 per acre. Present owner, on account of sickness and death of husband, will sacrifice property at $300 per acre; liberal terms. Will exchange for Oakland property. For further particulars see Edwin C. Graf.
ALAMEDA COUNTY REALTY CO., Inc.,
519 Syndicate Bldg., 1440 Broadway.

FOR BARGAINS in country real estate see Yuba Land Co., 1702 Broadway, Oakland, who own some desirable farms.

FOR RENT—12 acres of level fertile land in heart of Ignacio val., nr. Concord; abundant water for irrigation; suit. for truck garden. For particulars, Oak. 2803

FOR RENT—Ranch 15 acres near Mills College, on car line. Phone San Leandro 3 W (Local), or address M. A. Bilger, San Leandro, Cal.

LAND TO LEASE—Bean, corn and grain land to lease on the shares in tracts from 20 to 1000 acres. Yuba Land Co., 1702 Broadway, Oakland.

MUST sell or exchange for improved ranch on the bay county a fine store and 7-room flat; a bargain for some one. 1255 B st., Hayward, Cal.

ORANGE AND OLIVE LAND.
Fifty acres of fine land at Ducor, on main country road, ten miles south of Porterville, Tulare county; handy to school, churches and bank; will sell or trade for good residence or cottage in Oakland.
LEWIS & MITCHELL, INC.,
1520 Broadway, Oakland, Cal.

RANCH to let, 7 miles from Fruitvale; 120 acres; 8-rm. mod. house and barn; water piped throughout. Address 3015 Galindo st., Fruitvale.

YOU cannot do better than this on improved acreage near Walnut Creek:
5 acres in 2-year-old Cal. black walnuts, deep rich brown sediment soil, lying 1000 feet from Walnut Creek, fenced on three sides, on main county road; this lies 1½ miles southwest of Concord and 3 miles from town of Walnut Creek, nr. S. P. and O. & A. Price is only $2000; $800 cash will handle. Sample of soil at office, also map. See Mr. Jennings, Alameda County Realty Co., Inc., 519 Syndicate bldg., 1440 Broadway.

STATE LAND

FREE new green 1915 booklet tells the "How," "Why" and "Where" of overlooked State and Gov't. land bargains. Write Calif. State Land Information Bureau, 1511 K st., Sacramento.

Building and Repairs

LUMBER FOR SALE.

IT'S GOING TO RAIN
Shingle your house now before the rain ruins your ceilings. We sell only the best shingles in the market. Cedars $2.50, No. 1 rwd. $1.50, No. 2 rwd. $1.50.
TERMINAL LUMBER CO.,
40th and San Pablo

MATTOS & BERGER WRECKING CO. New and second-hand lumber for sale; plumbing, sash doors. Yd., 3113 S. Pablo

NEW lumber-boards, studding, planking, etc., $11 1000; O. P. flooring or ceiling, $19 1000; redw. rustic or ceiling $19 1000; shingles, $1.35 per M.; roofing, $1.20 sq. E. L. Blackman Lbr. Co., 4159 E. 14th st.; phone Mer. 562; even. Elm. 263.

AUTOMOBILES

A CHALMERS "12" 5-pass., A1 cond.; new tires and paint. Sell or trade for runabout. 2610 Highland. Merritt 779.

FOR SALE—Studebaker 30 automobile, in good condition, cheap. Address 2215 10th ave.; phone Merritt 1018.

I AM willing to sell my 33 4 cyl. Hudson automobile. This machine has been in in good hands and has never been abused; the motor is quiet and the car is in fine condition. The Hudson car will be running many years after many of the new cheap cars offered now-a-days are worn out; better get a good used car and you will find it more satisfactory. Call Oakland 469 and ask for Mr. Moore; if I'm not in, leave your number.

POPE-TRIBUNE roadster; a good buy; $150 for quick sale. Call Pied. 7470.

STUDEBAKER, 1913 5-pass.; price $400; owner leaving town. Dryer's Garage, 2220 San Pablo ave.; phone Oakland 49.

WANT 2 or 5-passenger machine in good order in trade for real estate. McCoy, 1424 Broadway; phone Oakland 235.

5-PASSENGER Cartercar; electric lights and self-starter; newly painted; a bargain; $850; no trade. Call Pied. 7470.

1913 6-PASS. Hupmobile; 2 drop seats, wheelbase, 126 inches; run less than 5000 miles; perfect condition; going East; no trades. Phone Piedmont 4233.

45 H. P. RAMBLER chassis; electric lights; make good truck; $350 cash. Phone Pied. 7470.

AUTOS WANTED.

AT ONCE.
Wanted—Auto; any make or condition; will positively pay highest spot cash prices. 277 5th st., Oakland. Oak. 6747.

AUTOS FOR HIRE

I HAVE a strong, convertible roadster and plenty of time. Have you anything for us? Merritt 865.

BICYCLES, MOTORCYCLES

A 1912 INDIAN 7-H. P. tandem, $75; Ex. 1912 equipped $100; Indian 1913, 7-H.P., $135. 1835 Harmon st., Berkeley.

SACRIFICE—Motorcycle, single, $35; A1 cond. W. Perry, 676 42d st.; Pied. 1806.

TWIN EX., 1913, first class condition, $100. 790 18th st.

1914 TWIN X equipped Presto carrier, A1 cond., cash or terms. Inquire Adams, West & Vass, 3194 Adeline st., South Berkeley; Pied. 8321.

OLD GOLD AND DIAMONDS WANTED

KATZ BROS., mfg. jewelers, Rs. 305-6-7, Union Sav. Bank Bldg., 13th at Bdwy.

Column 12

HOUSES FOR SALE

Another snap is offered you in a 6-room cement bungalow, good location, near cars and schools, short walk to Key Route; new, modern throughout. Only $450 cash to handle. For this bargain and many others see our Mr. Colbert.
ALAMEDA COUNTY REALTY CO., Inc.,
"REALTY SERVICE"
Fifth floor Syndicate Bldg., 1440 Broadway

BUSINESS interests compel me to leave Oakland; will sell my 5-room cottage on lot 30x141, for $2500; $250 cash, balance $22 per month; half block from Fruitvale ave.; property worth $2500. Phone Mer. 5418.

BARGAIN—$2500—7 rms. Could be used as flats, gas, electricity; opp. Poplar Junction and site for $1,000,000 Shredded Wheat factory. Oakland 6801.

BUY from owner, a new modern 5-room bungalow; hardwood floors, up to date; price $3500; on easy terms; located 526 44th st. Phone Pied. 2114.

CLOSE IN SNAP—6-room house, strictly mod., $2750. Joseph Hinch, 1748 Bdwy.

Do you know a good buy when you see one?
We will accept Syndicate 6's at market value as first payment on good 6-room house on lot 25x150, in good condition and handy to cars, S. P. and K. R. A good modern bungalow of 3 rooms sits on rear of lot, is product, and is rented now for $15 per month net. This property can be had for $3750; $500 down and $33 per month will handle this. See Mr. Jennings.
ALAMEDA COUNTY REALTY CO., Inc.,
519 Syndicate Bldg., 1440 Broadway

FOR SALE—Modern, artistic home of 7 rooms; corner lot; unobstructed view; hardwood floors, fireplace; built-in bookcases; papered throughout; furnace, deck, cement basement; near College ave. Phone Pied. 6870 for terms.

FIVE-ROOM cottage; new, modern; furnished, including piano; cheap for cash or terms; lot 40x125; fruit trees and berries; N.E. Elmhurst, 2 blocks from 14th st. car. Box 6088, Tribune.

FOUR-ROOM cottage, bath; front-back porch; lot 40x135; street work all done; convenient to S. P. train; near E. 14th; bargain for $1100. Box 6207, Tribune.

HOUSE AND LOT FOR $1650.
Right on 40th st., bet. Grove and Telegraph; lot 37x100; terms, $450 cash; bal. $15 mo. at 6%.
FRANK BULLARD,
4006 Grove. Phone Pied. 5412.

If You Have $1000 Cash
you may have my 7-room home, on lot 40x135 (note size of lot); 2 toilets and bath, gas and electricity, windmill and tank (no water bill), berries, fruit trees, vegetable garden, chicken houses and chickens, lawn and flowers, everything in first-class condition; house modern; 2 minutes to Key Route and S. P. locals. Price $4100, easy terms; interest 6%. 5338 Occidental st., near 59th st.; take Grove street car.

LAKE DISTRICT SNAP
New 6-room, 2-story cement home on fine view-lot in lake district, one block to cars; restricted district; house has 3 bedrooms, sleeping porch, billiard room in basement, large garage, furnace heat, all the latest built-in effects; double floors throughout; just completed, never occupied; I can sell this for the mortgage and expenses. Terms if desired.
H. W. McINTIER
Mortgages and Investments.
414 14th st., Oakland 998.

MOD. 5-rm cottage, Claremont dist., near cars, K. R. and S. P.; consider clear lot. Owner, Box 13117, Tribune.

"REALTY SERVICE."
Get the home habit. There is no comfort in home if it does not belong to you, and how easy to acquire a little place of your own? Take this one, for instance. New, well-built 5 rooms and sleeping porch; hardwood floors and modern built-in effects; large lot, room for driveway and for garage in rear. It only takes $300 cash to call this little cement bungalow home your own; balance same as rent. Just call and talk it over with Mr. Colbert with
ALAMEDA COUNTY REALTY CO., Inc.,
"REALTY SERVICE"
Fifth floor Syndicate Bldg., 1440 Broadway

"REALTY SERVICE."
Lack of ready money need not keep you on the renters' list when bargains, on easy terms as this, are offered you: $100 cash, balance $20 per month will handle a 4-room modern, rustic, cottage on lot with 36 ft. frontage; near cars and short distance to K. R. Just ask about this. Our Mr. Colbert will tell you.
ALAMEDA COUNTY REALTY CO., Inc.,
"REALTY SERVICE"
Fifth floor Syndicate Bldg., 1440 Broadway

See the Bungalow Man
He will sell you a home like rent or build on your own lot on easy payments. 1706 BROADWAY, ROOM 302.

SNAP, sure: 5 rooms, furn.; lot 50x130; 2194 Vicksburg. Owner, elderly widow, 5328 E. 14th st., Tan-Go saloon.

SACRIFICE—5 rms.; bath, pantry, base't.; bargain; $650 cash down. 1439 15th ave.

You cannot afford to let this go by. A good, solid, well-built home of 7 rooms and den or office in one best residential section Oakland. Handy to school, church and S. F. service. Built by owner and cost $6200 4 years ago. Lot is 50x140, east frontage; 450 square feet porches. Can sell this place for $4750; $3000 cash can handle. Ideal home for a doctor or other professional man. Let us show you this home. This buy is absolutely the best we know of today. See Mr. Jennings.
ALAMEDA COUNTY REALTY CO. Inc.,
519 Syndicate Bldg., 1440 Broadway.

$4500—2-STORY 10-room house, 5 bed rooms, 2 baths, driveway and barn; lot 50x135; 32d st., between Telegraph ave. and Grove st. A. K. Percival, 316 First Nat'l Bank Bldg.; phone Oakland 723 and 4443.

6-ROOM modern home; lot 50x150; nice location; good investment. See owner, 2529 Orange ave., E. Oak.

5 RM. house, gas and elec; lot 50x186; well located; $2850. 1033 39th st.

POULTRY AND SUPPLIES.

R. I. RED eggs for hatching; fertility guaranteed; select, early laying strain. Geo. D. Abbott, 405 N. 12th, San Jose.

HORSES AND VEHICLES.

AAA—6-YR.-OLD chunky bay mare, 1100 lbs. 1512 Park ave., Emeryville.

FOR SALE—Black saddle horse. Dr. H. G. Thomas, phone Oakland 2603.

FOR SALE—Gentle young work horse, 6 years old. 2225 Spaulding ave., Berk.

SADDLE and driving mare; gelding, single footer. Ph. B. 3812, 7:30-8:30 a.m.

WANTED—A pony that is safe for children to ride or drive; give full particulars, price, etc. Box 12828, Trib.

4 OR 5 nice, gentle riding and driving horses, 950 to 1100 lbs.; gentle pony, 12 hands; also 2 buggies and harness; reas. prices. Oak. 3814.

$150—A GOOD horse, wagon and harness suitable for expressing or grocery store. 451 55th st.

$75; DELIVERY wagon, horse and harness. 421 44th st., Oakland.

HARNESS AND SADDLERY.

ALL kinds, any quantity; will sell cheap. 214 Valencia, S. F.; phone Park 6165.

DETECTIVE AGENCIES

BAY CITIES DETECTIVE AGENCY.
General licensed detective service for corporations and private individuals at lowest rates. Expert male and female operators. Absolute secrecy. Any case, any place. Day, Oak. 1644; night, Merritt 5043. 68 Bacon bldg., Oakland.

WILLIAM E. FALCONER AGENCY
Licensed and Bonded.
Criminal and civil investigations; confidential; experienced operatives. Phone Oakland 1179. First Savings Bank bldg.

SANITARIUM

NURSE desires 1 or 2 invalids to care for at her home in Piedmont; fine location; quiet, sunny rooms. Pied. 4047.

Column 13

PROPERTY TO EXCHANGE

AAAA
I HAVE 3 LOTS IN ELMHURST 75x165 FEET. I WILL TRADE FOR AN AUTOMOBILE. WHAT HAVE YOU GOT? BOX 79, TRIBUNE.

AAA—EXCHANGES wanted; Sonoma Co. Land Co., Santa Rosa. S. F. office, 1594 Chronicle Bldg.

APARTMENT house, in city $600 month. PRICE $43,000.
Lewis & Mitchell, 1520 Broadway.

BIG marine view lot, Arlington ave.; part payment new 6 rm. house. Lake section or North Oakland. Box 13026, Trib.

EQUITY $1500 fine, new 3-flat bldg.; want Los Angeles vacant; give location. Box 13016, Tribune.

For Sale or Exchange
11-room residence, good condition, close in; corner lot, 150x168; house located on corner, leaving two vacant lots. Would make good apt. house site; too large for present owner. Will sell furn. or unfurn., small payment down, balance long term mortgage, low rate of interest; or will exchange for small residence. [illegible] Phone Merritt 856 or Box 6306, Tribune.

FOR SALE or trade, 2 cottages on 1 lot; for a house with 4 bedrooms, no agents. 1635 Dwight way; phone Berkeley 1677.

FIVE-ROOM bungalow and lot, for suitable lot. Particulars, Merritt 721.

IMPROVED ranch, $11,000, also 218 acres, $14,000.
WHAT HAVE YOU?
Lewis & Mitchell, 1520 Broadway.

LOT 175x165; 2 houses now rented; near school, in Berk.; windmill, well, tank; trade for cottage; price $3200. Jay L. Young, 1514 University ave.

"REALTY SERVICE."
640A—UNIMPROVED land suitable for

Column 15

MONEY TO LOAN.

Are You in Need of Money? If You Are, Be sure and get our rates and methods before you borrow elsewhere. We will let you have $10 to $100 on your

Personal Note

If you are keeping house, extra time granted in case of sickness or other misfortunes.
All loans are private and confidential.
Ladies may borrow on their own signatures.

Reliable Loan Co.
537 FIFTEENTH STREET,
Suite 402-3-4 Dalziel Bldg.,
Between Clay and Washington sts.
Phone Oakland 5133

"OUR MESSAGE TO HOUSEKEEPERS"

Can you afford to worry over the lack of money when you can get it from us quickly, privately and at a cost you can afford to pay?

NINE WEEKS

is the time we will allow you in which to make the first installment, thereafter weekly or monthly as preferred.
With the average family the business of securing loans has become an established necessity.
A reputable place with reasonable rates is the purpose of this company. We will loan you from $10 to $100 on your plain note.
"STRICTLY PRIVATE LOANS."
Call, write or phone Oakland 2910.

INDEPENDENT LOAN COMPANY,
Suite 201-202 Pantages Theater Bldg., 408 12th st.

HOUSEHOLD LOAN CO.
makes it easy for people to secure a loan quickly, privately, without publicity or inquiries of friends; no advance charge; payments to suit the borrower and you pay only for the time you keep the money. Call at our private offices and let us tell you more about our plan.

HOUSEHOLD LOAN CO.
ROOM 519 FIRST NAT. BANK BLDG., FOURTEENTH AND BROADWAY.
PHONE OAKLAND 6989.

Loans to Housekeepers
Our method for making loans to housekeepers of Alameda county is simplest, cheapest, best and quickest on any amount from $10 up. Call at our private offices today and let us explain our rates and you will readily see where your best interests are taken care of.

CENTRAL LOAN CO.
Room 217 First Savings Bank Bldg., 1540 San Pablo ave., cor. of 16th.
Phone Oakland 3518.

Private Loans
It costs you nothing to investigate our savings and loan plan. We make loans to everybody. No honest person refused. Large and small amounts. Lowest rates, easiest payments. Everything strictly confidential.

Security Finance Co.
502 Plaza Bldg., 15th and Washington sts.

A— 2% Per Month
Loans on diamonds, jewelry or anything of value at 2% per month; no other charges; confidential; no furniture loans.
FIDELITY LOAN & MORTGAGE CO.,
201-205 Plaza Bldg., 15th and Washington.
Oakland's new remedial institution.

$5 to $60
Salaried People
Get cheapest rates, best and most private terms without security, today of
MR. DRAKE.
Room 203 Com'l. Bldg., 460 12th st., Oak.
Room 201, 948 Market st., S. F.

$$$$ street car, railroad $$$$
$$$ and all salaried people $$$
$$ can obtain money without $$
$$ security; quick, confidential. $$
$$$ OAKLAND DISCOUNT CO. $$$
$$$$ 1128 Broadway, room 24. $$$$

AT California's largest pawnbrokers, liberal loans on diamonds, jewelry, sealskins, furs, etc.; bank rates; ladies' private office; fire and burglar proof vaults on the premises. Phone Oakland 2621.
CALIFORNIA LOAN OFFICE.
835 Broadway, corner 9th Oakland

Loans on Furniture PIANOS ETC.
MADE SAME DAY AS APPLIED FOR and of very little cost to you as our interest is the very lowest to be had. All business strictly confidential. If you wish, we will be glad to call upon you to explain our easy method in obtaining a loan and paying same. In doing business with us you save money. Call, write or phone.

Keystone Brokerage Co.
470 13th st., room 12, bet. Broadway and Washington; phone Oakland 6196.

LEGAL interest on furniture loans; 15 yrs. at room 25. 1007 Bdwy.; Oakland 2415.

MONEY TO LOAN REAL ESTATE

Any amount from $100 to $50,000 on real estate; no delay; rates 6% and 7%. Have money on hand at all times.

George W. Austin
1424 BROADWAY, AT 14TH ST.
PHONE OAKLAND 995.

SECOND MORTGAGES
Will lend on second mortgages, city or country, or will buy ones already made. Any amount. Write me full particulars and I will phone you. Lender, Box 13166, Tribune.

BUILDING LOANS
I am prepared to make building loans under $10,000. Geo. W. Austin, 1424 Broadway.

REAL ESTATE LOANS
Any amount, ready at 6% and 7%.
Koenig & Kroll 444 11th st. pho. Oak. 258.

I HAVE READY MONEY ALWAYS To Loan on Real Estate.
E. H. LOHMANN
213 Union Savings Bank Building, 13th and Broadway; phone Oakland 1343.

Loans on real estate; no delay; current rates; any amount.
T. W. MORAN,
215 Security Bank Bldg.; Oak. 3921.

QUICK LOANS
From $250 to $10,000.
ITALIAN-AMERICAN REALTY CO.,
720 Broadway; phone Oakland 4488.

Quick Real Estate Loans
See A. H. Dale, 1529 Broadway.
Realty Bonds & Finance Co.

LOANS on real estate, any amount. A. N. Macdonald, 217 Bacon Bldg.; Oak. 5942.

MONEY in hand for quick real estate loans. Brands & Walker, 609-10 First Sav. Bk. Bldg.; phone Oak. 1951.

MTGS. and contracts bought; loans. Johnson, 307 Bacon Bldg.; Oakland 803.

Column 16

MONEY TO LOAN REAL ESTATE (Continued).

INSTANTLY available for good first mortgages, $1500, $2500, $3000. Brands & Walker, 609-10 First Sav. Bank Bldg.; phone Oak. 1951.

$2000 TO LOAN at 7%. See Johnson, Taylor Bros., 1512 Bdwy.

MONEY ON REAL ESTATE at 6% and 7%. F. F. PORTER, 1421 Broadway.

WE buy and sell loan contracts. Pacific Securities Co., 271 Mills Bldg., S. F.

REAL ESTATE loans, charges low. J. S. Naismith, 19 Bacon Block; Oakland 2894.

WILL lend to owners or builders for building homes or flats; write full particulars and I will phone you. Lender, Box 13162, Tribune.

$3500 FOR fine new home; one block to electric local; any amount down that suits your purse, balance easy installments, interest 5%. L. Box 6398 Trib.

$2500 AT 7% on first mortgage; no agents. Box 6343, Tribune.

MONEY WANTED.

FIRST loan, deed of trust, $800 at 8%, payable on installments, for sale at a discount to net over 10 per cent. E. [illegible]

I CAN lend your money on real estate secured by first mortgage at current interest rates. George W. Austin, 1424 Broadway; phone Oakland 995.

CAN place 3 $1600 loans and 2 $1750 loans, security new bungalows, interest 7%. These are extra good.
LEWIS & MITCHELL, INC.,
1530 Broadway, Oakland, Cal.

MONEY WANTED—7% and 10%, security first mortgage. Box 570, Tribune.

$500; 7% FIRST mortgage on prop. worth $2000; no agents. Box 6401, Tribune.

PHYSICIANS' DIRECTORY.

Dr. Card
DISEASES OF WOMEN.
Formerly of 517 23d st., Oakland.
Ten thousand patients without a failure. Regular licensed physician. Painless treatments, honest methods, no detention from home or work; skill that knows no rival; efficiency that cannot be surpassed; not a single known dissatisfaction. Low fees. Consultation free and confidential. 410-14 Westbank Bldg., Market and Ellis sts., S. F., hours 10 to 5; and 309-10 Pantages Bldg., Oakland, hours 9 to 10.

Dr. O'Donnell
ATTENTION, LADIES!
THE WORLD-RENOWNED SPECIALIST FOR LADIES HAS HELPED THOUSANDS OF THE MOST OBSTINATE. Sure and quick results; strict, reliable, graduate physician; no detention from home or occupation; my methods are original and are not used by other specialists; antiseptic and painless; consultation and advice free. Room 3, 1025 Market st., S. F., bet. 6th-7th; 9:30 a. m., 4 p. m.; 6-9 p. m., Sun., 11-3 p. m.

OAKLAND PHYSICIANS

DR. L. LAMPERT, physician and surgeon, treats all diseases of men, women and children; no matter what your case may be do not despair but call and see me; diseases of genito urinary and rectalgia a specialty; office open at all hours. 1128 Broadway, cor. 12th.

DR. JOS. ARDENYI, Diseases of Women. ROOM 83, BACON BUILDING, 12TH AND WASHINGTON STS. HOURS 12-4 AND 5-7 P. M. SUNDAY, 2-4 P. M.

MATERNITY HOMES

Private Maternity Home; reas.; best attent.; board before. 628 Hobart, nr. Grove

SHEPHERD'S Maternity Home, 1707 13th ave.; phone Merritt 4173; rates reas.

SEWING MACHINES

BARGAINS—New and slightly used machines; sell, rent, repair; half price. 1918 San Pablo ave.; phone Oakland 7013.

NEW machines, all makes, half agents' prices; slightly used, $3 up; renting and repairing, all makes. McNally's, 539 16th, at San Pablo; phone Oakland 1774.

$1 PER WEEK.
Davis Bargains in slightly used dropheads.
$80 White Rotary, like new............$16
$70 Domestic, dark oak, slightly used.. 15
$75 Singer, fine condition............ 15
$75 Wheeler & Wilson, equal to new... 15
$75 New Home, good order.............. 15
Eldridge drophead, guaranteed........ 6
Box top Singer, good order............ 3
Boxtop Domestic, good order........... 5
Every machine guaranteed. We rent new machines, all makes, $2 month. We repair all makes, cleaned and adjusted, $1.50. Davis, 625 14th st., bet. Jefferson and Grove; phone Oakland 1714.

ATTORNEY-AT-LAW

A—YOUR LAWYER—Advice free; family affairs confid'l; bankruptcy; damages; estates; corporations; patent cases. Rodolph Hatfield, 289 Bacon Blk.

A—MURPHEY & JOHNSON, Attorneys-at-Law, First Trust and Savings Bldg.; Oak. 581.

A. T. L. CHRISTIANSON, Atty.-at-Law, Pantages Bldg.; phone Lakeside 121.

A. A. MOORE, Attorney-at-Law, Balboa Building, San Francisco.

FITZGERALD & ABBOTT, Attorneys-at-Law, Oakland Bank of Savings Bldg., 12th and Broadway; phone Oakland 430.

GEO. DE GOLIA, Oakland Bank of Savings Bldg., room 613; phone Oakland 38.

HARRY W. PULCIFER, Attorney-at-Law, Union Savs. Bk. Bldg.; Oak. 787.

JOHNSON F. STREET, Attorney-at-Law, 1020 Broadway; phone Oakland 2742; residence phone Oakland 4361.

MELVIN C. CHAPMAN, Attorney-at-Law, Oakland Bank of Savings Bldg.; phone Oakland 836.

ROSE & SILVERSTEIN, Attorney-at-Law, Union Savings Bank Bldg., Oakland; phone Oakland 4101.

STANLEY MOORE, Attorney-at-Law, Balboa Bldg., San Francisco.

NOTARY PUBLIC

AA—V. D. STUART, Notary Public; money to loan. Tribune office, 8th and Franklin; phone Oakland 528.

PATENT MODELS

PANTECHNICAL MFG. CO. — Patent models, electrical, mechanical devices developed, mfgrd. 3051 Adeline st., Berk.

PATENT ATTORNEYS

HARRY C. SCHROEDER, registered patent atty., 417 First Nat. Bank, Oakland.

DEWEY, STRONG & CO., estab. 1860; Inventors' guide; 100 mechanical movements; mailed free. Crocker Bldg., S.F.

EMBROIDERIES

FINE embroidery from India made in Kashmere, famous for its shawls, handkerchiefs, etc.; rare designs for 2 centuries back; ideal Xmas presents; agents wanted. 1125 22d st.; Lake. 1213.

TYPEWRITERS

TYPEWRITERS RENTED 4 mos. for $5; initial payment applies if purchased; free delivery Oakland, Berkeley, Alameda. American Writing Machine Co., 522 Market st., S. F.; Douglas 649; Oakland phone, Piedmont 5986.

WE SELL and rent typewriters on easy terms. Oakland Typewriter Exchange, 1405 Broadway; phone Oakland 9219.

MOVING AND STORAGE

JEPSON'S Storage and Moving Co., 306 Plaza Bldg.; Lake. 200.

LYON Moving & fireproof storage in concrete. 1424 Bdwy.; O. 2071.

MERRITT 168—Pioneer van for long distance moving; storage; cartage free.

Column 17

FURS

ORDER your furs now at summer prices; also remodeling old fur into latest styles. Geo. Foldesy, 531 16th st.

LAUNDRIES

PHONE OAKLAND 5192.
Elite Laundry
2550 BROADWAY, OAKLAND.
FIRST-CLASS HAND WORK
ROUGH DRY 35c dozen; 3 doz. for $1.

DRAYAGE

JAS. HENNEBERRY does all kinds of draying. Office, 428 6th st., phone Oakland 956; residence, Oakland 4080.

MEDICAL

LADIES! Ask your druggist for Chichesters Pills, the Diamond Brand, for 25 years known as best, safest, always reliable; buy of your druggist; take no other. Chichesters Diamond Brand Pills are sold by all druggists.

INVALIDS' HOME.

MIDDLE-AGED, practical nurse would board 1 or 2 elderly or infirm persons, or care for semi-invalid; $25-$40 per mo. Phone Merritt 2765.

NOTICE TO ADVERTISERS

IN ORDER TO PROTECT OUR ADVERTISERS, ALL CANCELLATIONS ON CLASSIFIED ADVERTISING MUST BE IN WRITING.

BENEFIT PLAYS TO HELP RELIEF

Overseas Club to Give Affairs in Berkeley and at the Macdonough.

BERKELEY, Oct. 22. — Through the kindness of the Eastern Star ladies of Berkeley chapter, a play, "The Spinsters' Convention," is to be given, under the direction of Mrs. Amy Hill for the relief fund of the Overseas club, Saturday evening, October 31, in Unity hall, Bancroft way, and Dana streets. This is to be a repetition of the play given by the same cast on October 6 and those unable to procure tickets then are reminded that now is their chance to not only see an enjoyable performance, but to help along the widows and orphans of the soldiers.

Well known musicians have offered their services and some good readings are also on the program, an announcement of which will be issued later.

The members and friends of the Overseas club spent an enjoyable evening at the home of Mrs. J. A. Watson. The occasion, Trafalgar day, was celebrated by a program of late songs, patriotic songs, and some of the old world-wide favorites.

Next Monday evening a benefit performance is to be given at the Macdonough theater for the Overseas relief fund to be sent to England for the widows and orphans of the soldiers. Seats may be had at the theater. The play is a pretty Scotch love story. Between the acts there will be patriotic songs and "Bonnie Dundee," the $1000 thoroughbred bull dog, who has been generously donated to the Overseas club by his owner, M. Graham, will make his first bow before the footlights. With every tenth ticket sold, a chance for "Bonnie Dundee" is to be included. A. Carnegie Ross, C. B., the British consul general, and Mrs. Ross, will occupy a box having as guests the French and Belgian consuls. Their box is to be draped with flags of their nations and British people are looking forward to the occasion as an opportunity to add to the relief fund.

Through the Overseas club, St. Mark's guild of Berkeley, will send a collection of garments for the use of the wounded soldiers of England. The ladies of the guild, headed by Mrs. Patton, gave last Thursday as a sewing day for the Red Cross, to whom their contribution is to be sent.

PERSONALS.

MISS ELIZABETH PERDUE and MISS ANNA LEE PERDUE are house guests of Mr. and Mrs. Ed. Cain at Chico.

MR. AND MRS. J. WHITMAN have gone to Sacramento, where they will reside.

NEWTON H. BELL was a week-end visitor in Oroville.

C. D. BROWN has returned from Yerington, Nev., where he visited with his brother for a few days.

HENRY BARTLETT, who has been in Fallon, Nev., for some time as the guest of his father, has returned home.

MRS. KATE MASON is home from a short stay in Cloverdale.

MR. AND MRS. GEORGE W. GRIFFITHS spent the week-end in Grass Valley.

MRS. J. L. HOWARD is registered at a hotel in Carson City, Nev.

MR. AND MRS. T. W. HOWETT have returned from a business trip to Auburn.

MISS FLORENCE BECK is home from Sacramento, where she went to attend the Fritschie-Eldred wedding.

MR. AND MRS. G. N. LINDQUIST and family have gone to Kingsburg and will remain in that section for some time.

HENRY BOWER, who has been spending a vacation at his old home, Lower Lake, has returned home.

MR. AND MRS. CHARLES WATERMAN were guests of the latter's sister in Sierra City during the first of the week.

DR. A. W. RIDER, district secretary of the Baptist Foreign Missionary Society for this coast, has been in the southern part of the valley in the interests of his office.

GARNA VIRDEN (BETH TAYLOR), leading lady at Ye Liberty theater, and her mother, were recent guests of Sacramento friends.

C. T. MALCOLM was in Sacramento over the week-end, in connection with his duties as state highway commissioner.

HOTEL ARRIVALS

HOTEL OAKLAND—Milton Hockheim, New York; Helen Spratt, Mrs. E. R. Spratt, Tono., [illegible]; H. P. Gilbert, San Francisco; [illegible]; Mrs. Cudahy and family, Pasadena; Irving Siegel, [illegible], New York; Stanley N. Forsman, T. W. Forsman, Seattle; L. R. Prince, Boston; M. Hamburger, Baltimore; F. S. Chipman, Los Angeles; R. S. Rosenberg, New York; E. Joseph and wife, Los Angeles; W. F. Franklin, New York; Mrs. R. Bronson, Chicago; Saul Demer, Cincinnati; E. R. Green, New York; W. W. Schofield, Chicago; C. R. Shannon, Boston; Frank F. Hartmann, New York; Mr. and Mrs. J. G. De Runer, San Francisco; Larry Leon, New York; E. A. Hagstrom, Omaha; Mr. and Mrs. A. H. Sheffield, Berkeley.

HOTEL ST. MARK—George Lietz, San Francisco; Mrs. C. F. Thompson, Carl Crawford, Oakland; Phil R. Boche and wife, Belleville, Kan.; E. Marcucus, Chicago; H. T. Thompson, New York City; Ed Cohn, Chicago; D. F. Minney, Modesto; E. A. Greenough and wife, T. S. A.; James Pierce and family, Greensborough; George Rockefellow, Nassau, N. Y.; Mrs. Agnes Quinlan, Napa; Edward J. Turner, Salt Lake City; Charlotte Muller, San Francisco; John Hannon, New York City; H. C. Fervan and family, Dawson, Alaska; Joe Harris, Boston; Louis Rogers, Salt Lake City; Mr. and Mrs. Fitzpatrick, Blue Canyon; J. E. Dougherty, Los Angeles; Mr. and Mrs. Dunne, San Francisco; Fred Holmes, Yuba City; Alice Meyers, Berkeley.

THE TRIBUNE has at your disposal the finest equipped Job Printing Office in Alameda county. Prices right and the work to your satisfaction.

AKED ADDRESSES CHURCH SESSION

Redlight Abatement Bill Is Explained to Delegates at Conference.

Rev. Charles F. Aked, pastor of the First Congregational church of San Francisco, addressed the delegates of the Northern California Congregational conference this morning in the Plymouth Congregational church, where the conference opened Tuesday afternoon and the sessions will close tomorrow noon. Dr. Aked spoke upon the "Redlight Abatement Bill" and he carefully explained that measure. Mrs. Ella W. Brown of Berkeley and Mrs. F. F. Barbour of this city gave brief addresses at this morning's meeting. The topic for the devotional hour was "The Chastisement of Our Peace." The speaker was Rev. H. C. Herring, secretary of the Congregational Home Missionary Society, who will also be the orator this evening when the vested choir of the First Congregational church of Alameda will give a program of ancient and modern sacred music. Mrs. F. J. Collar of Alameda is the director of the choir. The subject of Dr. Herring's lecture will be "The Path Ahead."

"The Culture of Personal Religion" was the theme of the talks given this afternoon. The speakers were Rev. T. T. Giffen, Prof. J. W. Buskham, Rev. A. B. Patton and Rev. C. S. Osgood.

The order of conference business tomorrow morning will be as follows:

Closing business.

Church Efficiency, 9:30—Report of efficiency committee, Rev. G. D. Yoakum, chairman.

Ten-minute addresses—"What Constitutes an Efficient Board of Trustees?" Arthur Arlett; "What Is the Business of the Board of Deacons?" C. Z. Merritt; "Ideals and Methods of Women's Organizations," Mrs. A. L. Barry; "Best Uses of the Lenten Season," Rev. R. H. Campbell. Discussion—Opened by Rev. H. F. Swartz.

Devotional hour—Topic: "The Ministry of Intercession," Rev. H. C. Herring, D. D.

WORKING FOR SUCCESS OF HALLOWE'EN FAIR

In preparation for the success of the Hallowe'en Fair for the Baby Hospital Association, which will be held at the Pacific building on the last three days of October, a large number of Oakland and Berkeley society women are holding exceedingly busy meetings. Workers of the association are divided into "branches," and these various branches meet regularly at the houses of the members to sew for their booths.

The Hill branch, of which Mrs. William Ede is the leader, has the boudoir booth in charge, and numerous alluring articles are being manufactured at the sessions of the members. Mrs. Wiggington Creed will be hostess to this group of women next Monday afternoon.

The Holly branch was entertained during the week by Mrs. John Hudson Thomas. "Traveling requisites," including a completely equipped suitcase, which will be auctioned off as a special feature of the booth, are in course of construction by the members of this branch, of which Mrs. Bruce Cornwall is the head. Some of the active workers are:

Mrs. John Hudson Thomas, Mrs. Bruce Cornwall, Mrs. Porter Garnett, Mrs. Albert Clark, Mrs. Frank S. Glass, Mrs. John D. Fletcher, Mrs. J. B. Metcalf, Mrs. R. Wilson, Mrs. Edmund T. Blake, Mrs. E. S. Illig.

CHEVRA KADUSHA WILL GIVE BALL ON TUESDAY

The Chevra Kadusha will hold a ball Sunday evening, October 25, at Moose Hall, Twelfth and Clay streets.

The Cheva Kadusha, organized in May, 1886, is the largest and oldest Jewish society in Alameda county.

The committees in charge of the ball are composed of the following: Chairman, Adolph Schwartz; secretary and treasurer, Joseph Croter; refreshment committee, J. Label, A. B. Hershander and I. Cohen; reception committee, L. Asher, E. Lewis, J. B. Isaacs and P. Bakar.

H. Miller, president of the Judaens, has been invited to act as floor manager, assisted by the officers of the Judaens.

The officers of the Chevra Kadusha are: L. Asher, president; J. B. Isaacs, vice-president; Joseph Croter, secretary; P. Bakar, treasurer; J. Label, conductor; A. B. Hershander, messenger; I. Cohn, M. Cramer and M. Croter, trustees.

MAN SLAYS HIMSELF WITH REVOLVER SHOT

V. S. Bassett, a bartender employed in the Mint Saloon, Tenth street and Broadway, and living at 112 East Twelfth street, committed suicide this afternoon at his home by shooting himself through the head with a revolver. He was removed to the emergency hospital by the police and died on the operating table while being attended by Steward Davidson. The cause of the act was not ascertained.

Bassett was formerly proprietor of the Nevada Cafe which was closed by the city council a year ago. He left his place of employment at the Mint at 12 o'clock today and went home to luncheon. He gave no intimation of his intended suicide. His son is also employed at the Mint.

MRS. GROSS' FUNERAL.

The funeral of Mrs. Evelina S. Gross, wife of J. F. Gross of this city, will be held tomorrow afternoon from the Godeau Undertaking Parlors on Webster street, where Rev. J. B. Orr, pastor of the Myrtle Street Congregational Church, will officiate. Mrs. Gross was born in Bath, Maine, and had lived in Oakland for the past 41 years. She was married in Trinity county in 1869 and shortly after her marriage she settled in Oakland. For the past five years she had been seriously ill and had been under medical care. She died yesterday morning at her home, 1535 Market street. Besides a husband she is survived by a son, Ralph Gross, an employe of the local postoffice.

WIDOW WINS SUIT.

Through a decision rendered today by Superior Judge H. D. Burroughs, Mrs. Genevieve Greaney, whose husband, Joseph E. Greaney, committed suicide in a sensational manner two months ago, was given judgment for $1000 against her brother-in-law, W. J. Greaney, for value of her husband's automobile, which he had taken. Greaney shot himself while in bed at his home one night following a suit for divorce being filed against him by his wife. The shot set the bedclothes on fire and the department was called out. His body was found.

After his death W. J. Greaney took the automobile from a garage and the widow sued him for its value.

SON ASKS PROBATE.

Petition for letters of administration in the estate of the late Arthur Bryan Turner who, with his wife, Carrie Wilhelmine Turner, met death in an automobile accident last March, was filed today in the superior court by J. Bryan Turner, one of the surviving sons, who has filed a will. The petition asks for probate of but a small portion of the estate. The will bequeathed all of the property and possible legacies to Mrs. Turner, but she preceded her husband in death.

BELGIANS REFUSE TO RETURN HOME

Eight Thousand Quartered in Flushing Are Proving Burden to Hollanders.

By Associated Press.

FLUSHING, Holland, via London, Oct. 22, 4:30 p. m.—A total of 8000 penniless Belgians quartered today in Flushing refuse absolutely to return to their homes in Antwerp or other Belgian cities in the hands of the Germans. It is true a hundred refugees did go back to Antwerp yesterday and an equal number left today, but the movement to get large numbers to return to the cities in the possession of the enemy has been futile.

All the school and church buildings of Flushing are occupied by impoverished Belgians. The schools have been dismissed to accommodate them. The normal population of this city is 20,000, but it is today augmented by probably 10,000 Belgians, only 2000 of whom have funds and are able to pay their way. The municipality is bearing the expense of feeding and sheltering the destitute.

Many refugees are leaving daily for England, but the Belgian and British governments have not granted the request of Flushing for transports to facilitate this movement, and as a result the burden of Flushing has not been lifted. Hundreds of the refugees are sleeping in fishermen's boats in the harbor. The Dutch cruiser stands guard at the mouth of the Scheldt.

Heavy cannonading was heard this morning from the direction of Ostend.

TAXPAYERS' COLUMN

All Communications to the Editor of THE TRIBUNE must bear the signature and address of the writer.

METHODISM IN WAR ZONE.

EDITOR TRIBUNE: Rev. L. O. Hartman, Ph.D., superintendent of the foreign department of the Board of Sunday Schools of the Methodist Episcopal Church, will deliver a lecture illustrated by stereopticon views, entitled "Methodism in the War Zone."

There will be 150 interesting pictures of Methodist leaders, churches, Sunday schools, and war scenes, together with stories of missionary work, mobilization, bombardment, detention and a refugee ship.

Dr. Hartman was the only American in Semlin, Hungary, the day the war opened and actually saw the first guns fired in the bombardment of Belgrade. He will tell of many thrilling scenes and narrow escapes.

The lecture will be delivered in the First Methodist Episcopal church, corner of Twenty-fourth street and Broadway, on Friday evening, at 8 o'clock. The lecture is free and open to the public. A silver offering will be taken.

FIRST METHODIST EPISCOPAL CHURCH. Per RAY R. PERRY.

Mrs. Lux Putman Is Given Final Decree

SAN FRANCISCO, Oct. 22. — Mrs. Viola Barbara Lux Putman, granddaughter of Henry Lux, the millionaire cattle king, was granted her final decree of divorce by Superior Judge Van Nostrand today with the privilege of resuming her maiden name. The sensational elopement of Miss Lux, aged 17, with Hubert Putman, a bell boy, caused much gossip in January, 1910.

HAZEL LUX APPEAL FILED.

The final brief in the Hazel Lux murder case has just been filed in the appellate court, and placed on the September calendar. This, in all probability, means that a verdict will be rendered some time in December.

Hazel Lux shot and killed her paramour, William Garland, last January. The case was tried in May, the jury rendering a verdict of manslaughter in the second degree, but recommending mercy. Judge Ogden, before whom the case was tried, sentenced the woman to life imprisonment, setting forth in the decision, his reasons for giving such an extreme sentence.

Miss A. C. Clapp, Miss Bessie Wood, Mrs. R. C. Young, Mrs. James B. Hume, Dr. Felton, Miss Beatrice McCall and Miss Anita Whitney interested themselves in the case, and succeeded in obtaining the granting of an appeal. Judge A. L. Frick has been engaged to represent Miss Lux.

LOTTERY PATRONS ARRESTED.

Policemen in plain clothes made numerous arrests of citizens coming from Chinese lottery houses last night. The policemen accosted and searched all citizens coming from the lottery resorts and placed charges against those found to have Chinese lottery tickets. It is alleged that there are fewer than 30 Chinese lottery places in business at the present time.

Those arrested under the ordinance were Adolph Beckman, druggist; Arthur Warden, teamster; Ah Bow, cook; Walter Glasner, clerk; E. G. Dawson, laborer; Ah Sing, cook; Frank Bernard, salesman; John Stickler, gardener; Joseph Garcia, laborer.

The arresting squad was composed of Corporals Smith and Thornbury and Patrolmen Cavener, Gushe and Petersen.

PHYSICIAN FACES CHARGE.

Dr. Ephriam Northcott, arrested at 2525 Peralta avenue, and charged with a felony in connection with a realty transaction, has been arraigned and will come up for preliminary examination before Judge George Samuels, November 5. Dr. Northcott is out on bonds furnished by his wife, Mrs. Edna M. Northcott. The complaint alleged that after giving an option to John J. Weyland and A. L. Spence on a 160-acre farm in Solano county in return for $2900, he transferred the property to his wife 60 days before the expiration of the option. They allege that is a violation of the penal code.

CORPS TO ENTERTAIN.

The entertainment in aid of Appomattox Corps, G. A. R., to be given at Ebell auditorium tomorrow evening, promises to be a success financially and artistically. The following named will appear on the program: Virginia H. Fischer, soprano; Eva H. Gruninger, contralto; Lowell M. Redfield, baritone, Sherma Dana Baldwin in travesties and Mabel Hill Reed at the piano.

Maid Grateful for Idora Gate Prize Awarded by Tribune

Sacred Heart School,
Forty-first and Grove Sts.,
Oakland, Cal.

EDITOR TRIBUNE: It is with a heart full of gratitude that I pen these few lines to thank you for the splendid prize awarded me at Idora Park.

I was so surprised when my number was called I could scarcely reach the stage.

Once more thanking you for your very generous gift, I am,
Yours most gratefully,
ALMA DeLUCA.

OAKLAND MARKET IN WEAKER TONE

Fruit and Vegetables Decline; Dairy Products Remain Firm.

Tomatoes declined this morning to the somewhat lower range of [illegible] a lug, [illegible] by a weaker tone in strawberries which arrived in [illegible] at $1 [illegible] a chest. [illegible] the season [illegible] a lug box [illegible].

Apples [illegible] Bellefleur, 4-tier, [illegible]; 4½-tier, [illegible] Jonathan, [illegible] per 4-tier box; Newtown Pippins, [illegible] per 4-tier box; W. W. Pearmain, [illegible] per 4-tier box; Spitzenbergs, 4-tier, [illegible]; No. 2 apples, [illegible]; Baldwin, lugs [illegible].

Pears (per box)—Winter Nelis, 75c@$1; common pears, 40@65c.

Peaches (lugs)—Cold storage, [illegible]; 20-lb boxes, 50@60c; 20-lb boxes, inferior grade, 25@40c.

Figs—Black (Doctle favor) Stockton, 35@50c; do, better variety, 75@$1.

[illegible]

Cranberries (per barrel)—$7@7.50.

Pomegranates—Small box, [illegible]; half-orange box, 65c@$1.

Grapes—Lugs, black grapes, [illegible]; Muscats, $1@1.25; seedless, [illegible]; Muscats, 75c@$1; Malagas, 75c@$1, Tokays, [illegible].

Persimmons—Small box, 75c@$1.

Citrus Fruits—Per box, lemons, standard, $2@2.50; choice, $4; fancy, $5; choice grapefruit, $2.50@3; lemonettes, $2.50.

Oranges—Per box: Valencia, fancy, $2.75; choice, $2.50; third grade oranges, $2.

Strawberries—Per chest, $2.50@4.00.

Raspberries—Per chest, $4@5.

Blackberries—Per chest, $5.00.

Watermelons—75c@$1.50 dozen; standards (crates), $1@1.25; ponies (crates), 60@85c.

Cantaloupes (lugs)—Nutmeg Deltas, 40@65c.

POTATOES, ONIONS, VEGETABLES.

Potatoes—Per sack, Delta Burbanks, $1@1.25; fancy Salinas, per cental, $1.50@1.65; sweet potatoes, 1¼@1½c per pound.

Onions—Per sack, 50@65c; extra fancy, 75c.

Vegetables—Tomatoes (lugs), 30@40c; eggplant, lugs, 35@50c; summer squash, 35@50c; cucumbers, 35@50c; peppers, Bell, 35@50c; Chili do, 35@50c; carrots, sack, 50c; green corn, sack, fancy, $1.50@2; beans, wax and string, 3@4c per pound; Lima beans, 3@5c per pound; peas, 4@6c per pound; garlic, 12½@15c per pound; pumpkins, 1¼@2c per pound. Cream squash, 60@75c.

BUTTER, EGGS AND CHEESE.

All dairy products but Young America cheese, held steady this morning, the latter advancing to 16c per pound.

The following are the official quotations established by sales, bids and offers this morning on the floor of the San Francisco Dairy Exchange. Prices in the street, i. e., jobbing prices, while regulated by these quotations, are always from 2@3c higher.

Butter, 31½c per lb; fancy eggs, 51c per dozen; pullet eggs, 41c per dozen; Cal. cheese, 16c per lb; Y. A. cheese, 16c per lb.

POULTRY AND GAME.

Several coops of California chickens came in this morning.

Poultry (per lb.)—Small fryers, 19@21c; large fryers, 17@19c; broilers, 31@32c; Eastern young roosters, 17@19c; California hens, 16@18c; Eastern hens, 19@20c; old roosters, 12@13c; live turkeys, nominal; dressed, nominal.

Per dozen: Old ducks, $4@6; young ducks, $6@8; young Pekin ducks, $7@8; old pigeons, $1.25@1.50; squabs, $1.50@2.50; geese, $2@2.50 per pair.

Rabbits—Per pound: Belgian hare, 9@11c.

Wild game—Per dozen: Hare, $2@2.50; cottontails, $2.50@3; ducks, per dozen, Mallards, $10; Teal, $5; Sprig, $7; Widgeon, $6; Spoonbills, $6; geese, per dozen, gray, nominal; honkers, nominal; white geese, nominal; large brant, nominal.

MINING STOCKS

Furnished by Zadig & Co., Stock Brokers, 324 Bush St., S. F.

CLOSING QUOTATIONS.

	Bid.	Ask.		Bid.	Ask.
COMSTOCK.					
Ophir	06	07	Belcher	80	..
Mexican	37	..	Confidence	15	20
Gould & C.	..	02	S Nevada	06	..
Best & B	04	..	Utah	02	..
Con Va	05	06	S Belcher	03	..
Savage	06	..	Union	10	11
Chollar	..	03	Caledonia	51	52
Hale & N	..	05	Chal Con	..	04
Yellow J	44	45	Occidental	85	..
Con Imp	..	02	Andes	03	..
Kentuck	..	05	Scorpion	02	..
TONOPAH.					
Montana	5.00	..	Mizpah Ex	23	..
Macnamara	02	..	Cash Boy	02	..
Midway	08	09	Ton Merger	24	25
Belmont	..	4.75	Mon Pitts Ex	03	..
N Star	18	20	Halifax	03	..
W End	86	..	G Queen	01	02
Rescue Con	07	08	Victor	10	..
J Butler	69	..			
GOLDFIELD.					
Gold Con	1.00	1.02½	Gt Bend	01	..
Colum Mt	01	..	Florence	..	30
Jumbo Ex	36	..	Diam B B	..	03
Booth	03	..	Com. Frac	05	..
Blue Bull	01	..	Gold. Kew	04	05
S Pick Con	03	..	Red Hills	..	01
Blue Bell	..	02	Yellow T	02	03
C O D	03	04	Merger M	16	17
Atlanta	19	..	Dia Fld Daisy	02	03
Oro	05	..	Vernal	..	04
CALIFORNIA.					
Central E	26	..			
MANHATTAN.					
Man Con	..	04	Mustang M	..	01
Man. Dexter	..	01			
OTHER DISTRICTS.					
Round Mt	..	32	Nev. Hills	..	30
Fair G B	02	..			
SALES.					
1000 Midway	09		100 Jacket	45	
11300 Midway	36		100 Challenge	04	
1000 Atlanta	20				

CHICAGO LIVE STOCK

CHICAGO, Oct. 22.—Hogs—Receipts, 18,000; slow. Light, $6.90@7.55; mixed, $6.95@7.70; heavy, $6.90@7.55; rough, $6.90@7.05; pigs, $4.25@6.85.

Cattle—Receipts, 6000; steady. Beeves, $6.15@10.90; steers, $5.75@8.70; stockers and feeders, $4.90@7.80; cows and heifers, $3.20@8.70; calves, $7@11.

Sheep—Receipts, 25,000; firm. Sheep—$4.90@6.05; yearlings, $5.60@6.50; lambs, $6.10@8.75.

SAN FRANCISCO STOCK EXCHANGE—OIL.

	Bid.	Ask.		Bid.	Ask.
Assoc Oil	32½	..	Turner	2.50	..
C. Central	10	..	Union	40.00	..
Caribou	..	1.50	United Oil	19	..
S W & B	05	..			

SILVER

LONDON, Oct. 22.—Bar silver, 22 15-16d per ounce.

BUTTER, EGGS, CHEESE

SAN FRANCISCO, Oct. 22.—Butter—Fancy creamery, 31½c; seconds, 28½c.
Eggs—Fancy ranch, 51c.
Cheese—New, 10@16c; young Americas, 12½@16c.

CHICAGO, Oct. 22.—Butter Unchanged. Eggs—Higher. Receipts, 4517 cases, at mark, cases included, 17@23½c; ordinary firsts, 21@22c; firsts, 22@23c.

NEW YORK, Oct. 22.—Butter—Steady. Receipts, [illegible]; extra, [illegible]; seconds, 21½c.
Cheese—Steady; unchanged; receipts, 2290 boxes.
Eggs—Steady; unchanged. Receipts, 9060 cases.

SAN FRANCISCO GRAIN MARKET

SAN FRANCISCO, Oct. 22.—Wheat—Shipping, cash, $1.72½@1.80.
Barley—Firm. December, $1.11¼; May, $1.22½; cash, $1.07½@1.10.

SUGAR MARKET

NEW YORK, Oct. 22.—Raw sugar, steady; molasses, 3.64c; centrifugal, 4.29; refined, quiet.

WEATHER FORECAST

Oakland and vicinity and southern California—Fair tonight and Friday; light west wind.
Sacramento, Santa Clara and San Joaquin valleys—Fair tonight and Friday; light north wind.

TOO LATE TO CLASSIFY

AAA — WOMAN wants work by day, washing, ironing, house-cleaning. Phone Merritt 225 or Berkeley 4183.

WANT to buy 25 or 30 good milch cows. Box 6399, Tribune.

WHEAT MARKET SUFFERS CHECK

Indifferent Cables Tend to Curtail Buying and Prices Recede Slightly.

CHICAGO, Oct. 22.—Indifferent cables tended today to check the buying of wheat. After [illegible] to ½c higher, the market receded below last night's level.

[illegible] assertions that export wheat [illegible] the last five days have aggregated [illegible] bushels [illegible] about [illegible], which however failed to last. The close was unsettled, [illegible] under last night.

Afterward the market recovered owing to [illegible] that favored the bears. The close was unsettled at [illegible] net lower to ⅛c advance.

Corn eased off as a result of a little increase in country offers. The opening, which varied from [illegible] lower to a shade advance, was followed by a slight rally and then a sag [illegible].

Hedging sales weakened oats.

Provisions rose with hogs. There was considerable [illegible].

Closing: Wheat, December, $1.15⅝; May, $1.21⅛.
Corn—December, 69⅛c; May, 71⅞c.
Oats—December, 50⅝c; May 53⅞c.
Pork—January, $18.95; May, $19.30.
Lard—November, $10.45; January, $9.92.
Ribs—October, $10.80; January, $9.83.
Cash: Corn, No. 2 yellow, 73½@72⅞c; No. 3 yellow, 73@73½c.
Rye—No. 2 92c.
Barley—58@76c.
Timothy—$4@5.50.
Clover—$11@14.

GRAIN AND PROVISIONS

CHICAGO, Oct. 22.—Closing quotations:

Option—	Open.	High.	Low.	Close.
WHEAT—PER BUSHEL.				
December	1.16¼	1.16⅜	1.15	1.15⅝
May	1.22¼	1.22⅜	1.20⅞	1.21⅛
CORN—PER BUSHEL.				
December	.69	.69⅜	.68⅝	.69⅛
May	.71⅞	.72⅛	.71⅝	.71⅞
OATS—PER BUSHEL.				
December	.50⅞	.51	.50⅜	.50⅝
May	.53⅞	.54⅛	.53⅜	.53⅞
PORK—PER BARREL.				
January	18.80	18.97	18.77	18.93
LARD—PER 100 LBS.				
October	10.40	10.57	10.40	10.57
January	9.90	10.00	9.90	9.92
SHORT RIBS—PER 100 LBS.				
October	....	....	....	10.80
January	9.90	9.97	9.77	9.83

MONEY AND EXCHANGE

NEW YORK, Oct. 22.—Mercantile paper, 6@6½c; sterling exchange, firmer; 60-day bills, $4.9150; for cables, $4.9550 and $4.9575; for demand, $4.95@4.9525.
Bar silver—50c.

PORTLAND GRAIN MARKET

PORTLAND, Ore., Oct. 22.—Wheat—Local trading quiet. Bid prices: Bluestem, $1.10; Forty-fold, $1.07; Club, $1.05; Red Russian, 98c; Red Fife, 99c.

MARRIAGE, BIRTH AND DEATH NOTICES

BOARD OF HEALTH REPORT.

The following deaths were reported by the Board of Health:
Mary Ann Ramsey, October 19.
John Calder Innes, October 19.
Jules Berges, October 19.
Takeo Sakari, October 19.
Theresa Gallardi, October 20.
Agnes Campbell Bothwell, October 16.
Ernest Emory Hunt, October 18.
Martin A. Paul, October 19.
Infant daughter of Martin and Eva Decker, October 19.
Infant daughter of Joseph and Rose Peary, October 19.

MARRIAGE LICENSES.

The following marriage licenses were issued yesterday:
PIERCE-HENDRICKS—Samuel Pierce, 33, Berkeley, and Georgia L. Hendricks, 23, San Francisco.
GREENBERG-FIENBERG—Mike Greenberg, 21, and Esther Fienberg, 20, both of Oakland.
VAN PRESBA-BROWN—Sherburn Van Presba, 36, and Lenore Brown, 32, both of Oakland.
FALK-HORNE — Frank Falk, 24, and — Horne, 19, both of Oakland.
NASH-IRTEZ—Henry M. Nash, 24, and Eugenia B. Irtez, 22, both of Oakland.
DEVINCENZI-SMITH—Frank B. Devincenzi, 21, and Irena C. Smith, 18, both of San Francisco.
SILVERIA-SILVERIA—Antonio F. Silveria, 42, San Leandro, and Mary Silveria, 29, Oakland.

MARRIED.

WEST-JOHNSON—In Oakland, Cal., October 19, 1914, by Rev. George W. White, pastor of First Methodist Episcopal church, John Quincey West and Blanche Anna Johnson, both of San Francisco.

BIRTHS.

BERETTA—October 8, to the wife of Italo A. Beretta, a son.
WEISSMANN—October 16, to the wife of Joseph Weissmann, a son.
SMITH—October 14, to the wife of Sumner Stewart Smith, a son.
STORER—October 5, to the wife of John C. Storer, a son.
MICHELI—October 9, to the wife of Alexander A. Micheli, a daughter.
JORGENSEN—September 27, to the wife of Bernhard Frederick Jorgensen, a son.
SMITH—October 7, to the wife of Ensley Bord Smith, a daughter.
MILLER—October 19, to the wife of Laurel Revel Miller, a daughter.
ROGERS—October 17, to the wife of Frank Nallon Rogers, a son.
CORNELL—September 20, to the wife of George Cornell, a son.

DEATHS.

BRANDSTETTER—In this city, October 21, 1914, Kate, beloved wife of the late Joseph Brandstetter and mother of Mrs. William Hartman, grandmother of George Hartman and Mrs. Charles Pett and great-grandmother of Ruth and Georgie Hartman Jr., a native of Germany, aged 75 years.
Friends and acquaintances are respectfully invited to attend the funeral Friday, October 23, 1914, at 2 o'clock p. m., from the parlors of Quinn & Sweeney, 711 Clay street. Interment, Mountain View Cemetery. Remains at the parlors of Quinn & Sweeney, 711 Clay street.

GROSS—In this city, October 21, 1914, Evelina S. Gross, beloved wife of J. F. Gross and mother of Ralph Gross, a native of Bath, Me., aged 75 years, 9 months and 24 days.
Friends and acquaintances are respectfully invited to attend the funeral services Friday afternoon, October 23, 1914, at 2 o'clock p. m., from the funeral chapel of Julius S. Godeau, 2210 Webster street, corner of Twenty-second street. Incineration, Oakland Crematory; private. Please omit flowers.

MALONE—In this city, October 21, 1914, Priscilla, beloved wife of the late James Malone, mother of Sadie Malone, Mrs. E. Moriarty, Mrs. A. Nolligan and the late Mary Malone and Teresa McSweeney, a native of Ireland, aged 77 years.

GODEAU FUNERAL SERVICE

THE GODEAU SPECIAL FUNERAL $75
Handsome silver-mounted casket with engraved silver plate. Auto hearse, one limousine, embalming for casket, shroud, [illegible] free use of Chapel and private rooms for family.
Trust undertakers' price for such service and such equipment would be $150 — Godeau prices are half.

TELEPHONE OAKLAND 4045 when death makes the undertaker necessary.

No extra charge for funerals in Alameda, Berkeley or within 25 miles of office.

JULIUS S. GODEAU
2210 Webster St., Oakland.
41 Van Ness Ave., S. F.
305 Columbus Ave., S. F.
827 Figueroa St., Los Angeles.

Dance Music Any Time is provided by a VICTROLA

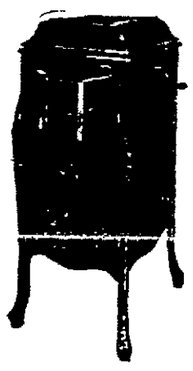

The Victrola plays all the new dances loud and clear and in perfect rhythm—always ready when you want it—keeps on playing as long as you desire—obliging enough to repeat—takes up little room—doesn't crowd the dancers. For those informal dances there's nothing like a Victrola—we have them from $15 to $200 and *on the easiest terms.*

The $75 Victrola

Sherman Clay & Co.

STEINWAY AND WEBER PIANOS VICTROLAS AND RECORDS
SHEET MUSIC AND MUSICAL MERCHANDISE—PIANOLAS

Fourteenth and Clay Streets, Oakland
Kearny and Sutter Streets, San Francisco

AT the SHOW SHOPS

ORPHEUM

Class is stamped so firmly upon the big vaudeville show at the Oakland Orpheum this week that it looms up as one of the season's most attractive offerings. To Claude Gillingwater and Edith Lyle undoubtedly belong the stellar honors of the bill. It is a powerfully written and powerfully acted drama that Mr. Gillingwater presents, "The Wives of the Rich."

Every act on the Orpheum bill is new this week. George White and Isabelle Jasen are unquestionably the classiest dancers who have ever come here. Mr. White was a furore in Paris.

Herbert Ashley and Al Canfield win roars of laughter with their unique parodies and other songs. Harry De Coe, known as "the man with the tables and chairs" offers a striking novelty. Joe and Lew Cooper are popular song writers who sing popular songs in a [illegible] The Four Marquis are sensational athletes. One of them does a triple somersault in mid air, lighting on the shoulders of another man.

Claude Golden is a big hit with his card tricks. The performance begins with the graceful dances of the Les Salvaggis who are French girls with some new ideas in the matter of dances.

Some excellent comedy motion pictures and the usual Orpheum travel pictures round out the big bill.

PANTAGES

This year's "Road Show," appearing at the Pantages this week, has demonstrated the steady advancement in vaudeville.

"Archie" Treat, one of San Francisco's attorneys and writers of short plays and stories, is the author of the one act play "The Crisis," which is admirably played by H. Guy Woodward, Harry K. Stuart and Miss Edesse Fowler.

Vivian Marshall and her Water Lilies entertain with expert diving and trick swimming. Chester Kingston is a most agile contortionist. Earl Taylor and Ethel Arnold have youth and good looks in their favor and are adept in amusing with song and pianologue. Little Alfre, the boy tenor and his partner, Mons S. Dubin, render song gems with a picturesque stage setting. Jack Golden and his associate comedians, principals and good looking chorus offer a lively travesty in "The War Baron," and Miller, Packer and Selz are a host in themselves as laugh getters.

Next week the headliner will be the Sioux Indian seeress, Lolo, the mystic.

FRANKLIN

Heading the new bill which opens a three days' engagement at the Franklin theater today is a spectacular wild animal picture in three acts, entitled "The Fifth Man." It was produced by the Selig company, which has become famous for its production of motion pictures and in which wild animals play important parts.

The bill also includes the Pathe Daily News, which the management of the Franklin has secured as a regular feature every week. Also included is a Kalem feature in two acts entitled "The Dancer," with the famous danseuse, Mlle. Verna Mersereau, in the leading role. Sidney Drew in a Vitagram two-act comedy, "The Royal Wild West" and another Vitagraph comedy, "The Peacemaker" will furnish the amusing portion of the program. Franz Helle, fluegel horn soloist, will play the Miserere from "Il Trovatore." An excellent program has been selected by Edgar Bayliss for the organ recital and the orchestral numbers.

OAKLAND PHOTO

Thomas A. Wise, known to thousands of theater goers everywhere in America, comes to the Oakland Photo theater Thursday and continues until the close of the engagement which is Saturday evennig. Tom Wise appears in "A Gentleman From Mississippi," a splendid film adaptation of his greatest legitimate stage success, and is a production from the studios of the World Film Corporation.

On the same program is "The Typhoon." This film deals with the adventures of a Japanese sent to Paris by his government to learn the ways of the continent, and what is more important, to obtain plans of the French military forts.

Sunday to Wednesday Jesse Lasky presents through Paramount pictures Robert Edeson in "Where the Trail Divides," and starting with this Sunday's program a Keystone comedy will be shown on every Sunday to Wednesday program.

BROADWAY

Lubin's visualization of Winchell Smith's famous play, "The Fortune Hunter," in six reels, opened a four picture program yesterday. William Elliott, admittedly one of the great actors of today and possessing a personality admirably suited to photoplay work, plays the lead in the screen production, with George Soule Spencer, well remembered in this city, and Ethel Clayton in the two roles of greatest secondary importance.

On Sunday the famous Alco programs will commence with Ethel Barrymore, the greatest of American stars, in Augustus Thomas's "The Nightingale." It will run for an entire week, with "Salomy Jane" the week following.

SUE ROAD FOR DAMAGES.

The children of Patrick Spread Sr. filed suit in the Superior Court, asking for $50,000 damages from the San Francisco-Oakland Terminal Railways for the death of their parent, which they allege was due to injuries received after being struck by one of the company's cars. Spread was crossing Twelfth street at Fallon on September 12 when he was struck by a passing car and sustained a fractured skull. He was removed to the Emergency hospital, where an operation was performed, but it was impossible to save his life and he died in the Providence hospital six days later.

MACDONOUGH

Theater-goers are sure to welcome the engagement of "Milestones," the delightful comedy-drama of Arnold Bennett," the author and essayist, and Edward Knoblauch, author of "Kismet," and "The Faun," which opens at the Macdonough theater tonight for three nights, with a special matinee Saturday.

"Milestones" will be remembered in England as distinguished by the royal family as the first play to be witnessed by them on the conclusion of the period of mourning, and, indeed, King George has enjoyed this masterpiece of dramatic art no less than three times.

No more severe artistic test could be given actors than that of convincingly portraying characters through three different ages, but the critics of two countries have loudly acclaimed the success of the artists who will appear here.

"No grouch could live in the atmosphere of 'Kitty MacKay,'" is the way the New York newspaper described Catherine Chisholm Cushing's brilliant comedy, which is to be seen here at the Macdonough theater next Sunday, October 25, for four nights and Wednesday matinee.

"Kitty" will be presented by the same company that appeared at the Comedy theater, New York for more than one year.

COLUMBIA

What Sherman said about war cannot be applied to Dillon and King's latest military extravaganza, entitled, "The War Is Over," the current attraction at the Columbia this week. Aside from being a genuine gloom dispeller the comedy at the Tenth street fun shop this week contains an abundance of novel features.

"The War Is Over" serves to introduce to Columbia patrons the new leading man, Parsley Noon. The newcomer has won instant favor.

There are many worthy features in the Columbia entertainment this week. The opening, a military drill by the chorus, is the best seen here in many moons. The word combats between Dillon and King are most amusing, while other members of the cast have good songs and sets.

The PACIFIC'S Extra Specials for Friday

A bargain of bargains—Friday Only

Balmacaan Coats $5.95

Dashing, full-sweep models in duo-tone plaids and fancy mixtures. Worth double.

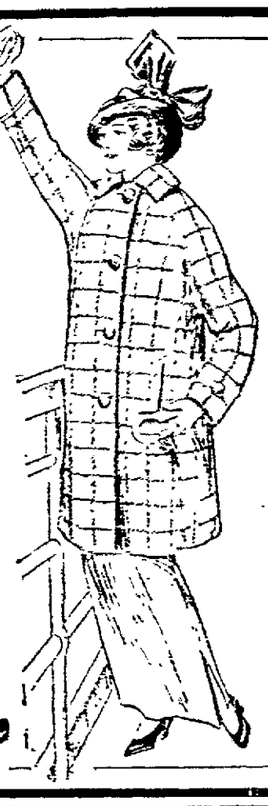

Pacific Cloak and Suit House

N. E. Corner Eleventh and Washington Streets

BARBARY COAST TOUR COSTS FAIR ONE $500

SAN FRANCISCO, Oct. 22.—The lure of the bright lights and the desire of Caroline E. Thurmeaux and Mildred Garland, recent arrivals from the east, to take a glimpse of the cafe life, proved an expensive pastime early this morning. After a tour of the Barbary Coast and a joy ride along the boulevard, Miss Taurmeaux claims to have been robbed of a purse containing $500 and on her allegation Roy Harris, a rodman, is charged with grand larceny at the city prison.

The two young women reside at the Eddystone apartments. They decided to tempt fate by taking a slumming excursion. During the trip they met Harris and another man, who invited them for an auto ride. At 3 a. m. their escorts took them to their hotel and the young ladies were saying their goodbys when Miss Taurmeaux discovered that she had been robbed. Later Miss Thurmeaux pointed out Harris to Patrolmen Nash and Brady.

MURDERER ORDERED HANGED

HUGO, Okla., Oct. 22.—Passing sentence of death upon John Beckston, convicted of the murder of Sloan Pool, District Judge Hardy yesterday apparently disregarded the statute that provides death in the electric chair in capital punishment cases and ordered Beckston to be hanged November 23.

STOPS HEADACHE, PAIN, NEURALGIA

Don't Suffer! Get a Dime Pack of Dr. James' Headache Powder.

You can clear your head and relieve a dull, splitting or violent throbbing headache in a moment with a Dr. James' Headache Powder. This old-time headache relief acts almost magically. Send some one to the drug store now for a dime package and a few moments after you take a powder you will wonder what became of the headache, neuralgia and pain. Stop suffering—it's needless. Be sure you get what you ask for.

—Advertisement.

ATTEMPT ROBBERY AND THEN ATTEMPT ESCAPE

SAN FRANCISCO, Oct. 22. — The revolvers of a half dozen police barked forth this morning when Jerry Davis and Ralph Custodio attempted to escape arrest following the attempted robbery of Charles J. Macumber, an engineer living at the Grand House, 50 Clay street. Officers Miller, Whelen and Haggerty of the Central station and several patrolmen from the Harbor district, heard cries for help at Clay and Battery streets, at 1:45 a. m. Soon after two dim figures shot away from the scene in opopsite directions and the patrolmen took up the chase. After several shots, Davis was captured hiding behind a pole on Battery street and Custodio was cornered under a pile of crates on Merchant street, in the fruit market section. Both men were booked for attempted robbery on Macumber's statement that Davis had knocked him down and Custadio had tried to rifle his pockets.

HELD UP IN ROOM.

SAN FRANCISCO, Oct. 22. — Charles P. Frank, a carpenter of 753 Howard street, was held up in his room at the Hotel Green, Third and Tehama streets, Monday night by two men. He determined to be his own detective and early this morning pointed out Chester Hill, who was booked by Patrolman Joyce for robbery. Frank says that Hill held him by the throat while an accomplice went through his pockets, taking $40.50.

MRS. BEIDEL TELLS WOMEN

How Lydia E. Pinkham's Vegetable Compound Kept Her in Health for 14 Years.

Shippensburg, Pa.—"It was several years ago that I started taking Lydia E. Pinkham's Vegetable Compound. I then suffered terribly every month. My husband bought me a bottle of it and it helped me right away. Then after my second child was born I had a female trouble very badly and I used Lydia E. Pinkham's Vegetable Compound and in a short time was cured and have been in excellent health since. I always praise the Compound whenever I have an opportunity as I know it helped me and will help others. Lately I have given the Compound to my daughter and I wish all suffering women would take it and be convinced of its worth."—Mrs. JAMES A. BEIDEL, 113 N. Penn Street, Shippensburg, Pa.

Lydia E. Pinkham's Vegetable Compound, made from native roots and herbs, contains no narcotic or harmful drugs, and to-day holds the record of being the most successful remedy for female ills we know of, and thousands of voluntary testimonials on file in the Pinkham laboratory at Lynn, Mass., seem to prove this fact.

If you have the slightest doubt that Lydia E. Pinkham's Vegetable Compound will help you, write to Lydia E. Pinkham Medicine Co. (confidential) Lynn, Mass., for advice. Your letter will be opened, read and answered by a woman, and held in strict confidence.

GOVERNOR ACCUSES IDAHO GOVERNOR

Official Is Arrested and Repudiated by Republican Party.

BOISE, Idaho, Oct. 22.—State Treasurer O. V. Allen has been charged with embezzlement by Governor John M. Haines. The governor arrived in the city last night shortly after 11 o'clock from the southeast, where he had been three days campaigning. He was met by Axel Ramstedt, who has been charge of the treasurer's office, and who informed him that the audit of the treasurer's accounts had developed enough during the day to warrant the charge that the treasurer was short in his accounts.

Prosecuting Attorney Givens was at once called in and asked to prepare a complaint, which the governor signed immediately.

The specific charge is the embezzlement of $70,354.68. It is understood also that proceedings will be commenced against Fred M. Coleman, a former deputy in the treasurer's office, who is now said to be at Seattle.

The warrant was served on Allen last night. He has been constantly under surveillance since Sunday.

The executive committee of the Republican State Committee held a meeting late last night and repudiated Allen as a candidate for treasurer, and sent word through the various county organizations to all Republicans not to vote for him.

ARRESTED AFTER BEING FUGITIVE SEVEN YEARS

TORONTO, Oct. 22.—Indicted fourteen years ago in New York City on a charge of grand larceny arising out of enormous sales of alleged fraudulent mining stocks, Dr. C. C. Flower, now about 70 years of age, was arrested here last night at the request of Police Lieutenant McConville of New York, who for seven years has trailed Flower in North and South America.

Investors in financial deals promoted by Flower in 1900 were alleged to have lost about $1,000,000. He was president of the Arizona and Lone Pine companies. According to the indictment, there was not even a prospect in the properties involved in Flowers' activities.

When arrested seven years ago he furnished bail of $50,000 and then forfeited it by fleeing.

MISMATED COUPLES ASK COURTS FOR DIVORCE

A suit for divorce was commenced in the Superior Court yesterday by Earl Malcolm, who complains that his wife, Loretta, in a fit of anger shortly after their marriage, tore up their marriage certificate and threw the pieces in his face. He also claims that she refused to cook his meals and that he had to do the cooking after his hard day's work. For these and other minor cruelties he is seeking a divorce.

Alleging that he would take her to no places of amusement and that he frequently maltreated her while in a state of intoxication, and further that he refused her money except for the barest necessities of life, Mary Cochran filed suit for divorce from Charles Cochran. She asks a share in the community property, $30 a month alimony and the right to resume her maiden name, Mary Courant.

Grace Curtin filed suit in the Superior Court for a divorce from Patrick Curtin, alleging that he has been convicted of passing a fictitious check on a bank in which he had no funds, and that she does not desire to live with him for this reason. She also asks the right to resume her maiden name of Grace Orr.

RECOVERS BOOKS.

NEW YORK, Oct. 22.—Jared Flagg recovered possession today of the load of books and papers which the postal authorities took from him three years ago in a raid on his office here prior to his indictment with former United States Treasurer Daniel N. Morgan and others on the charge of using the mails to defraud stock market investors.

The Federal district attorney's office surrendered these records voluntarily, fearing, it was said, that their use in Flagg's trial might invalidate the indictment, should the United States Supreme Court in a decision expected Monday in this phase of Flagg's case rule that the raid was illegal and that Flagg's constitutional rights were violated.

ILLINOIS SOCIETY MEETING.

The regular monthly business meeting of the Illinois Society of California, Oakland Division, will be held on Monday evening, October 26, at Starr King Hall, Fourteenth and Castro streets, Oakland. Business of importance will be transacted and application for membership will be received and voted on. The next meeting in San Francisco will be held at Foresters Hall, 172 Golden Gate avenue, on November 16.

ANSWER THE CALL

Oakland People Have Found That This Is Necessary.

A cold, a strain, a sudden wrench,
A little cause may hurt the kidneys.
Spells of backache often follow,
Or some irregularity of the urine.
A splendid remedy for such attacks,
A medicine that has satisfied thousands.

Is Doan's Kidney Pills, a special kidney remedy.

Many Oakland people rely on it.

Here is Oakland proof:

Mrs. G. E. Bothweli, 840 Isabella st., Oakland, Cal., says: "I know from experience with Doan's Kidney Pills that they are a very good kidney remedy. The relief I got from two or three boxes leads me to recommend them to other people suffering from backache and other kidney weakness."

Mrs. Bothwell is only one of many Oakland people who have gratefully endorsed Doan's Kidney Pills. If your back aches—if your kidneys bother you, don't simply ask for a kidney remedy—ask distinctly for Doan's Kidney Pills, the same that Mrs. Bothwell had—the remedy backed by home testimony. 50c, all stores. Foster-Milburn Co., Props., Buffalo, N. Y.

"When Your Back is Lame—Remember the Name."

—Advertisement.

Special Sale

LAKE MERRITT LOTS

7 Wonderful Bargains

A New Policy

Beginning Sunday, October 25, we shall inaugurate a NEW POLICY.

We purpose offering a few special selected lots as LEADERS at UNHEARD-OF Prices.

We shall do this simply to bring out a throng of people and familiarize the public generally with our beautiful residence properties near Lake Merritt.

The principle we are following is the same as that of department stores which offer a few Specials at LESS THAN COST in order to bring people to their counters.

Here is a chance for seven persons to get each a splendid improved lot at an extraordinary bargain.

It is a real opportunity to make money.

Every lot is FULLY IMPROVED—some have beautiful marine view—they are in the heart of the finest, fastest growing restricted residence district in the Bay Cities. They are NOT on the lake shore, but all are within easy walking distance of Lake Merritt.

There will certainly be a crowd to see these wonderful Specials on Sunday.

Ask for details as to size, frontage and exact location TODAY.

The earliest comer will get the biggest bargain.

Remember! 7 Lots at Special Prices!

In order to demonstrate the character of these bargains, we quote you Special No. 1

$990 for Lot 50 feet frontage right on the Lake Shore Ave. carline—all improvements **$990**

Our Other 6 Bargains Are Equally Good!

Hundreds of our 1915 visitors who will seek permanent homes here and will be attracted by the beauty of Lake Merritt. Buying now at the above prices you should be able to turn the property at a good round profit within a year. Phone or call at once.

WICKHAM HAVENS INCORPORATED

Entire Top Floor

Oakland Bank of Savings Building, Oakland

Phone Oak. 1750